The Best News. More of It

DAILY NEVADA STATE JOURNAL

The News First All the Time

VOL LXV — RENO NEVADA WEDNESDAY MORNING DECEMBER 27 1905 — No 72

RESCUED FROM CERTAIN DEATH

Man Found Lying Across Southern Pacific Track Late on Sunday Night

LYING in a drunken stupor and entirely unconscious of impending fate on the track a man was saved from being ground to pieces Sunday through the prompt action of Conductor Turner and Motorman Briggs of the Nevada Transit Company The 9 30 Sparks bound car was waiting at the Reno depot at the crossing of the way between Reno and Sparks when Turner noticed a form lying on the Southern Pacific tracks directly opposite Calling to Briggs the two went over and found a man lying across the track The fellow had evidently been lying there for some time and being too drunk to appreciate the fact that he was being carried from a horrible death he protested at being disturbed He was placed in the car and sent him to the police quarters where he was given an opportunity to sleep It did not occur to him he would be being ground to death for minutes after the Overland Limited was thundering over the very spot where he had been lying

BLOWN TO DEATH BY DYNAMITE STICK

PITTSVILLE Pa Dec 25 Deputy Coroner Greg Xumine of Wilkinsburg is investigating a fatality of last night in which a man was blown to pieces by a stick of dynamite which he had taken to his home

Royal Arcanum to Appeal

WASHINGTON Dec 26—W Robinson of this city the supreme secretary of the Royal Arcanum said today that the supreme council delegates representatives from all parts of the country in session in New York which on Saturday virtually nullified the new laws but will not go into effect October 1st

Christmas Gifts...

We suggest one of the Knives Tool Sets Wallets and Card Cases Line Hand Bags Vanity Bags Cigar Cases Shaving Razor Rollers Gift Locks and Lock Fetchers Stationery in Fancy Boxes Perfume in Fancy Cut Glass Bottles Cut Glass Christmas Boxes Toilet Sets Dolls Scissors and Manicure Sets Mirrors Rolls Work boxes Hair Brushes Shaving Glasses Humidors Cigars Cut Flowers and Ferns Calendars

The Cann Drug Co

CITY COUNCIL REJECTS BIDS

WILL SELL BONDS TO HIGHEST BIDDER

DISPUTE BETWEEN LOCAL AND EASTERN CAPITAL WAXES WARM AND G J SEARCH INTIMATES PARTIALITY IS SHOWN

MODERN DAVID SLAYS GIANT WITH A STONE

SAYS HE WILL BRING SAVAGES TO RENO

Tribe of Igorottes at Present at Los Angeles Reported Engaged to Come to This City for Big Exhibition to Be Given Near Newlands Heights

REPORTS A FREAK OF MOTHER NATURE

FATAL JOKE IS PLAYED ON AN OLD MINER

O'Leary on Death Bed Says He Was Given Signal Which Indicates Fire and Overtaxed His Aged Heart in Trying to Escape

PHILADELPHIA JACK O'BRIEN STOPS IN RENO

WARSAW WILL RISE IN RIOT

MAY FOLLOW LEAD OF MOSCOW IN REVOLT

BUT FROM ST PETERSBURG COMES STATEMENT THAT THE "SECOND CAPITAL" HAS STAYED THE HORRIBLE MASSACRE

WARSAW Dec 26—The street of Warsaw exploded tonight when one of the steam roads began to follow Revolutionists in the erection of an armed mob similar to that at Moscow Military authorities are making preparations and have ordered the entire garrison to be in readiness for an emergency Detachments of infantry occupy the station The authorities report any number of trains and a number of revolutionists

ST PETERSBURG Dec 26—Emperor Nicholas and Count Witte received a report from General Trepoff Moscow saying that the revolt has failed

Though there is an indication of a rebellion at Odessa if the attempt failed Odessa Moscow should be the leader of the revolt a heavy blow

Witte is not so blind as to believe that the revolution can be suppressed with the present demonstration

Dewey Sends Wireless Greeting

BOSTON Dec 26—The Chicago naval station has been notified by the navy department at Washington today that Admiral Dewey's wireless greeting from Washington to Cuba and the reply from Cuba to Washington had been read by the wireless telegraph operator at the station here The reply which was sent from Washington to Cuba had traveled 17100 miles before it was read at the naval station here

Dr Heppner at Fallon

Dr Heppner leaves San Francisco tonight with his wife who has been ill for some time for the metropolis He will stop at Fallon where he will have to remain for a few days but in the meantime will see that all his patients who have been suffering during his absence receive the best attention

Ten Days for Fighting

Stallwell returned from Tonopah where he was engaged in a prize fight with Kid Lewis He was arrested for making a fight and fined ten days in the county jail

Dowie Gets Seasick

KINGSTON Dec 26—Dowie left Kingston for the Isle of Pines on the steamer Alfred Dewey He became seasick during the voyage but is somewhat improved

Hearst Loses

NEW YORK Dec 26—Hearst lost in New York today the first of a series of libel suits growing out of his attacks on McClellan and Hall

Ill at San Francisco

Word has reached Washington that Mrs M M Dixon wife of the railroad man is very ill at the Palace in San Francisco

CLUB WOMEN ACCUSED OF FIENDISH CRIME

JEALOUSY PROMPTS UNION MAN TO MURDER

Delegates to Painters' and Decorators' Convention Fatally Shot by Brother Member on Account of Mutual Desire to Control Their Organization

CHICAGO Dec 26—Thomas Kelly president of the Painters and Decorators Union of America was shot and fatally wounded this morning by Tom McGuire a member of the union and a candidate against Kelly for the office of president of the union

Wreck of Schooner

ORGY AMONG INDIANS ENDS IN A MURDER

LOS ANGELES Dec 26—Three Indians of whom so far we have learned the names with an assortment of knives and clubs had a fight in the Indian quarter of this city last night Two of the Indians were badly cut and bruised and one was left dead on the battlefield The cause of the fight is not known

ALMOST MEETS AN AWFUL FATE

Daniel O'Keefe Tumbles from V. & T. Bridge Into Icy Waters Below

NOTHING short of marvelous is the escape from almost certain death of Daniel O'Keefe who while returning from the V and T bridge Sunday missed his footing and fell about 50 feet into the icy water of the Truckee below At the time of the accident he was making his way uptown from Mill street and thought to save time took a short cut across the bridge It was very dark at the time and while he was walking along the rail on the east side in an unguarded manner lost his footing and tumbled into the cold waters below He sank but a moment later emerged six feet up stream and clutching a bunch of willows succeeded in drawing himself out and onto the bank O'Keefe was able to make his way to his home on the Plaza where he has since been confined Though not seriously injured it will be some time before he will be able to be up and about again

That he was not killed or at least grievously injured is nothing short of miraculous for the river bed is lined with jutting rocks.

PROSPECTOR KILLS SWEETHEART AND HIMSELF

BAKERSFIELD Dec 26—News has reached here tonight that Ralph Higgins in a fit of mad jealousy shot and killed his sweetheart then ended his own life at a roadhouse near Tehachapi It is said that the lovers had quarreled over the attentions which had been paid the woman by another man Higgins was well known as a prospector in California and Nevada, especially on the desert country.

Football Kills Another

SULLIVAN Ind Dec 26—John Carlisle son of United States Senator Carlisle died today from injuries received in a football game ten days ago

Given Away....

We give you a chance with every dollars worth of good you buy There are three prizes and you may be a winner

1st Prize $150 00 Diamond Ring.
2d Prize Choice of a Ladies' or Gents $60 00 watch
3d Prize Any $25 00 Article in the Store See Prizes in our Window Drawing to take place New Year's Day at

F Golden's Jewelry Store....

25 Per Cent Pre-Inventory Discount Sale

On Thousands of Dollars Worth of Desirable Merchandise, is Being Conducted at the Big Store This Week. A Money-Saving Event

25 Per Cent Discount Sale

DEPARTMENT A
25 per cent discount on all remnants Dress goods and silks Fancy Silk Waist patterns Fancy Dress patterns

DEPARTMENT B
25 per cent discount on all Lines of remnants Lace Robe Flouncings Demi Scalloped Table Linen Sets Fancy Silk Covered Comforters

DEPARTMENT C
25 per cent discount on Lace Neckwear Hand Made Lace Bureau Center Pieces Scarfs etc

DEPARTMENT E
We still allow a 25 per cent discount on Ladies Suits and Coats and Fancy Waists as we will rather accept the money than the goods

DEPARTMENT H
25 per cent discount on Fancy Vests Children's Sweaters and Sporting Jackets

25 Per Cent Discount Sale

The Store of the People

YES that's it's true name— The Store of the People It has proven its ability and shown its willingness to meet the varied wants of the people at any and all times The people of Reno and vicinity should feel proud of it—for it is their store truly It was started to meet a recognized demand from them and its wonderful success has been due entirely to their assistance aid encouragement patronage—call it what you will The people have made our tremendous growth a possibility They have been with us of us for us Our past in this establishment's success has been based on very simple lines—to offer the public the best merchandise procurable at the lowest possible prices and to sell it in such a way as to make shopping convenient and pleasant

This has been the most successful holiday season in our business history—a brilliant ending to a year of wide expansion in every one of our Fifteen Departments Our sales in many instances were double over those of the previous year This all goes to show the unlimited confidence the public places in the Big Store and the high standard of merchandise and exceptional values with which it merits that confidence

Tuesday we start a series of reduction sales which will astonish even the most economical of shoppers These are only the beginning of many stupendous events which will mark the commencement of the coming year They will be announced in detail later on

Gray, Reid, Wright, Co.

25 Per Cent Discount Sale

DEPARTMENT F
25 per cent discount on our entire stock of Millinery This means a wonderful saving in fine Millinery we have already reduced the entire stock to about half the original price

DEPARTMENT G
25 per cent discount on Mufflers Fancy Suspenders Neckwear Silk Handkerchiefs and Men's Fine Underwear that retailed at $2 50 per garment and Over

DEPARTMENT K
25 per cent discount on Fancy Toilet Articles Vases Clocks Fancy Crockery Perfumes Leather Goods Christmas and New Year Cards Photo and Cabinet Cut Glass Fancy Glassware Fancy Crockery Fancy Electric Lamps Stoves Toys Dolls Pictures and all other Holiday Goods of all kinds

25 Per Cent Discount Sale

NEWSPAPER ARCHIVE® — NEWSPAPER ARCHIVE®

COUNCIL IS NOT AGREED ON SALE

Disposal of Securities is Problem Which Will Be Solved Today

(Continued from Page One)

Mr Taylor followed speaking in behalf of the Washoe County Bank whose bid offering $1700 comes fourth on the list He contended that the Washoe County Bank was the only firm offering an unconditional bid

We will take the bonds he said in lots of $10 000 I do not think the bids from the men representing the Chicago firms are bids because they do not say they will take the bonds in every case you award them the bonds we are sure they will take them I think my bid is the highest and most advantageous before the council

Mr Kirkhoff objected to this fact that a question was raised regarding the legality of the form of his bid He stated that in all of the bonds bought by his company 95 per cent of the bids had been in the same form as those submitted by him to the council

Mr Scott suggested to the council that the bid of the Washoe County Bank does not say accrued interest and therefore in event the bonds should be taken up in a month or two after old they city would be the loser Here the matter rested again

Councilman Kinney—I don't know what to do We are up against it

In the discussion that followed it was brought out that the council had made an issue greater than was required and that the amount should be somewhat less than $50 000 Mr Kirkhoff suggested that the council cut out the amount of the issue put up on the table and let the Washoe County Bank the McDonald McCoy Company and the Trowbridge-Nivers Company bid for it

At this juncture Councilman Newman moved that all bids be rejected and the rest of the council agreed City Attorney Stoddard then said that it lay within the discretion of the council to put the bonds up again in connection with matter He was instructed to draw up a resolution stating that the bids be put up at sealed The resolution was passed and the bonds will be sold at a meeting of the council to be held at 3 o'clock this afternoon to the highest and most advantageous bidder

In an interview last night Messrs Kirkhoff and Search stated that they were somewhat inconvenienced by this second delay since they had hoped to return to Chicago and attend to other matters that required their attention but would wait until the afternoon and make one more effort to get the bonds

We are sure after what has happened that the members of the council will do right by us they said and their action has only been such as is usual in similar proceedings We will be present at the next meeting and will be ready to show that we mean business

WILL PRESENT PETITION

After the matter of the bonds had been disposed of to the council listened to a number of minor petitions and transacted routine business It will meet again tonight at 7 30 when a petition and a plan for municipal ownership will be presented Mr Caffrey will be present to talk on the feasibility of the city owning its own lights system

Mr Shubert Cottrell will also be present to talk on municipal ownership and will endeavor to prove that municipal ownership is not only a possibility but a necessity as is shown by its success in other places and more especially in other countries as New Zealand

MAN HELD UP IN BROAD DAY LIGHT

While waiting for a street car at a point where the Nevada Transit line crosses the county road a mile east of Reno a man named McDowell was held up yesterday forenoon and relieved of all his ready cash $3 35 McDowell says the highwayman was about six feet two inches tall heavy set with a small light colored moustache He wore a black hat, black coat and overalls After completing the job the fellow made his way towards the Ingleside saloon and then turned north to the race track He has not yet been captured though the police were notified immediately after the robbery

Burkes Addition Booming

Notwithstanding the storm and snow which has visited this section of late lots are still selling in Burkes addition to Reno The advantageous situation of the addition and the reasonable prices asked by the agents are continual attractions to buyers Although it was the day after a double holiday and business is supposed to be dull under those circumstances two particular fine lots were disposed of yesterday by C H Burke and many sales are pending This addition is destined to be a veritable nob hill in a wealthy town

Celebrate Tin Wedding

Mr and Mrs Albert Kretzkie celebrated the tenth anniversary of their wedding yesterday afternoon by inviting about thirty of their friends to a banquet After the elaborate menu was enjoyed games music and other social pastimes were indulged in until a very late hour

Harris Funeral

The funeral of Henry H Harris who died a few days ago from pneumonia was held yesterday afternoon from the parlors of Perkins Oliver & Gulling Rev Unsworth of the Episcopal church officiating Interment was in Mountain View Cemetery

What will you have gentlemen? An Olympia Oyster Cocktail of course is the usual reply d21tf

ACCIDENT MARS CHRISTMAS JOY

Miss Ruby Simas Severely Injured and Perhaps Scarred for Life by Mishap

A painful accident marred the pleasure of Reno's Christmas and the entire city sympathizes with little Miss Ruby Simas who lies in bed wrapped in blankets and suffering pain and anguish from painful burns which she sustained while playing the role of a tiny Santa Claus

A crowd of happy children were gathered about the tree at the home of Mrs Burrus Monday night in honor of the event and as guests of Joe and Honey Brown the grandchildren of Mrs Burrus

A flashlight picture of the group had just been taken of the group by F P Dann and he was crossing the room to gather his apparatus when Miss Simas who was gowned in Christmas white and red with a tall cap covered with cotton like snow moved her head in conversation and the cap came in contact with a lighted candle on the tree In a moment the headgear was on fire Among others Mr Dann tried to extinguish the flames while the little girl ran frantically about Dann had his hand and arm very badly scorched before blankets and rugs were wrapped about the little girl and the fire extinguished

Hardly had this happened when it was noticed that the lace curtains had in some manner caught ablaze Winfred Pike called the fire apparatus but before it had arrived the curtains had been snatched by willing hands and the fire had been trampled out

Meantime Miss Simas had been put to bed and Dr Morrison and Dr Kistler were summoned They did all they could to ease the little sufferer who was found to be badly burned about the limbs and head Yesterday Dr Morrison stated that he fears she may be scarred for life by the cruel flames which found such ready fuel in the cotton flakes which decorated her little winter gown

Mrs Meyers a guest had her thumb dislocated by falling to the floor in an effort to reach the side of the little girl Miss Pearl narrowly escaped a bad burning by getting too close to the flame which ignited her dress Fortunately the flames were put out before any damage was done

WAY SOME MEXICANS PLAY AT POLITICS

EL PASO Dec 27—Further news from Torreon Mexico where leading citizens were poisoned at a banquet Saturday night says that nine are dead and many others ill and that the poisoning was part of a political plot Strychnine was put in a bowl of punch All the dead have been one of a political faction Members of the opposing faction who attended the banquet were not affected by the punch they drank

Len Whitesides Well Again

Len Whitesides who has been seriously sick with pleuro-pneumonia went to Point Richmond his home last night His case was very serious one and it was only through strict and constant attention that Dr Danscomb his physician was able to pull him through

Card of Thanks

Mr and Mrs H D Ramsey wish to thank the many friends who so kindly assisted their son who was injured in the runaway at the Southern Show last week

For This Week

25 Per Cent Discount on Toys and all Holiday Goods

Mott's Bazaar

DOCTOR I DUNSCOMB
University of New York
1863
Suite 33-34 Pacific Hotel Block Center street Special practice Diseases peculiar to women diseases peculiar to men skin and stomach diseases Nasal catarrh Office hours 10 to 12 a m 2 to 4 p m 7 to 8 p m Sundays 10 to 12 a m Phone Main 1044 Reno Nev

THE NEW FASHION STABLES
FINE TURNOUTS, SPIRITED HORSES, NEW RIGS
T. K. HYMERS, Proprietor
Sierra Street, Reno, Nev.

FESTIVITIES END IN ACCIDENT

Home of the Plummers the Scene of a Fire From an Overturned Christmas Tree

[illegible] night [illegible] much harm but a [illegible] of Christmas guests [illegible] the Christmas [illegible] W Plummer on I Street

[illegible] turned and the lighted candles signal [illegible] to the [illegible] and the room was [illegible]

Although [illegible] the guests [illegible] smothered [illegible] the services of the [illegible] were [illegible]

However to the extent subsided [illegible] before the [illegible] of the Christmas festivities

O Sullivan Invited to Oakland

J L O Sullivan has received an invitation to attend as best man the wedding of his cousin Miss Stella S Diamond to Miss Mildred Stringer in Oakland on N Y as well the best [illegible] of the Oakland Post [illegible] but a prominent business man well known in Reno [illegible] the contracting firm in south [illegible] will [illegible] the couple will [illegible] the date

Visiting Old Home

J M Gregory [illegible] of Walsworth have been spending the holidays with Mr Gregory's parents Mr and Mrs Frank P H Mr Gregory returned to Walsworth yesterday but Mrs Gregory and baby will remain in Reno for the next two weeks Mr B H Gregory of Sparks is also visiting [illegible]

$400 Attorneys' Fees

Attorneys fees amounting to $400 have been asked for in two hearings that have been filed by C Estrick to recover debts amounting to $[illegible] Edward Corbett and J M Egan who built a [illegible] Phillips on the ground stated in the suits to be brought

Williams Funeral

The funeral of R H Williams was held from the undertaking parlors of Perkins Oliver & Gulling yesterday afternoon Rev [illegible] officiated at the [illegible] in Mountain View Cemetery [illegible]

Rainier Beer gives Christmas cheer
Phone 16 d21tf

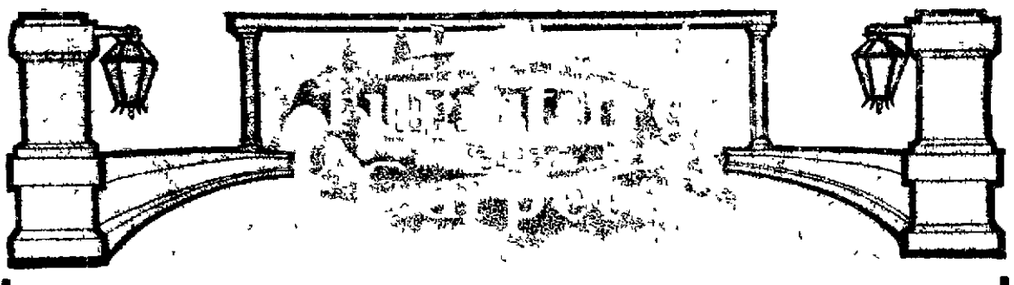

And now for your New Year Gifts

Our Christmas trade was tremendous, but we were prepared for the great rush--and still have an excellent stock from which to choose. Plenty of suitable articles for New Year Gifts.

For excellent, sensible, lasting and inexpensive gifts we can please you to your entire satisfaction.

And if you have not the ready money on hand you still have the advantage of buying at our close cash prices through our improved credit plan. Everything confidential. Don't miss remembering your friends when Breuner makes it so easy to buy and pay for all the gifts you need. ASK ABOUT IT.

John Breuner Co.

119--121 Virginia Street, between First and Second Sts., Reno
Stores Also in Sacramento, San Frrancisco and Stockton

Baby's Photo

Cute Designs for Christmas Time

You prize Baby's picture now, but not one-half as much as you will when Baby has grown up.

Come when the light is good. Between 10 o'clock and two is the best time.

Don't tell the little ones how to behave. We'd rather have them natural.

This is November. Christmas is only a few days off. See the point? Come now while the weather is good.

Riverside Studio
202 Virginia Street

DANN
PORTRAITS

Important Announcement

Nevada Real Estate and Improvement Co
24 West Second Street

Will loan you money to build a house

SOUTH SIDE
Choice locations on south side adjoining school house prices reasonable city water

NORTH SIDE
Lots 50x200 feet frontage on two streets close in high st point will be [illegible] in Reno

EAST RENO
Lots in Morrill tract lots on Fourth street, fronting on car line

We are agents for Flanigan Allison all properties sold on easy terms A G AKERS, Manager

SHOES

At Money-Saving Prices

The time for cleaning up our stock of odds and ends is here

Beginning Right Now

We'll sacrifice the profits of all broken lots in the store.

The best bargains will naturally go first and the early purchaser will get the cream of these shoes

Cleator-Dexter Company...

Merry Xmas To All

Open Xmas Day Until 12 O'clock

50 Per Cent Off
On all Holiday Goods

All fancy Cut Glass Fancy Glassware Fancy Vases etc will be on sale this week at the reduced price on half the regular price

In all of our holiday goods all articles will be sold at half price Such as 50c articles for 25c 60c articles for 30c $1 00 articles for 50c $2 00 articles for $1 00 and so on no matter what the price the article will be sold at just one half

Now is your chance do not miss it

Wigg & Boughton's
POPULAR TEA STORE
12 West Second St. Phone 243 Cars Pass Our Door

OPEN DURING THE HOLIDAYS TILL 10 O'CLOCK

The Oberon
RENO'S POPULAR RESORT

Genuine Budweiser Beer on Draught....

Latest Music Every Evening by the Finest Orchestra in Nevada

Wacker & Co., Props.

Your Success

In business is quite dependent upon the vigor and style of your

ADVERTISING

ATTRACTIVE SIGNWORK never fails in drawing its share of public attention whether it be fine card work for your show window or large handsome signs for the front of your building We are prepared to attend to your sign wants, a large order or a small one and can turn out for you any style of work you want cards raised letter signs in metal or wood Gold work on glass etc If you have anything difficult and will entrust it to us we will give you satisfaction

PORTEOUS DECORATIVE CO.
155 Virginia Street, Reno

When you want a quick lunch drop around to the New Lunch Place in front of the Diamond Saloon on Virginia Street.

A GOOD COOK TASTY FOOD

Lee Hand, Prop.

I'LL HAUL ANYTHING

From a Grip to a Piano and Solicit a Share of the Business From My Former Patrons

JOS. R. EASON
Arcade Hotel Phone Main 234

Fresh Salted Peanuts and Almonds for Christmas

Cut fruits dates and nuts for the Holidays This is our specialty Also confectionery Cigars etc

I WANT YOUR TRADE AND WILL PLEASE

E. A. WILLIAMS

24 VIRGINIA STREET Op. Bank of Nevada

I Paint Signs

Of all kinds and guarantee satisfaction Artistic glass wall board tin or card signs Back of the Bank of Nevada

C. W. HOLMAN, Sign Writer

FRESH, HEALTHY MEATS

Best Procurable.
Fresh ranch Eggs
Tender Chickens
We attend phone with promptness

DIXON BROTHERS
Reno's Leading Butchers
COMMERCIAL ROW & SIERRA

RICHFORD HOTEL
Gardnerville, Nevada.
Excellent Meals and Clean Comfortable Beds Most up-to-date Hotel in Douglas County Fine Livery Stable in connection with excellent turnouts for guests
Wm. Ritchford, Prop.

HOTEL YERINGTON
The Leading Hotel in Yerington
The tables are furnished with the cream of the market The bar is stocked with the best liquors and cigars Special service for traveling men C. F HOLLAND, Prop.

NEWSPAPER ARCHIVE®

HOW CHRISTMAS DAY WAS CELEBRATED BY RENOITES IN CHURCH AND ELSEWHERE

MANY HEARTS MADE HAPPY IN THE GIVING

Throughout Reno the Day Was Quietly and Properly Observed and Christmas Was Voted a Merry Occasion by All Save Pessimists

Among the most pleasant and unique Christmas entertainments which was enjoyed on the Monday holiday was that given at the Hotel Golden.

Proprietor North decided to have a tree and invite, besides his immediate friends and their little ones, the employees of the house. Included among the latter were his Japanese servants—four little brown men.

At exactly 4:30 o'clock the company gathered to the number of about forty, in the apartments of Mr. and Mrs. North. Two candle lighted trees blazed with many colors in the room and the ever green boughs hung heavily with Christmas gifts.

Appropriate and generous presents were distributed to the employees of the house from the generous bounty of the host; toys of wonderful character were handed to the little ones who gathered big-eyed, about the tree, wondering whether fairy land was realized or not. The evening was a great success.

A most pleasant feature was the way in which the four Japanese boys accepted the spirit of a celebration which they could hardly be expected to comprehend. A handsome Satsuma vase for Mr. North, to whom the gift was addressed as "our dear master," a similar vase for the chief clerk and gorgeous silk affairs for the ladies were all upon the tree, gifts from Tasmura, Okamura, Katsuyama and Nakagawa. If you have ever bought genuine Satsuma ware and Japanese silks you will know what the four little brown servants of Al North thought of the Christian invitation to join the celebration of the Christians natal day.

Among the other valuable gifts was a handsome gold watch and chain presented by Mr. North to his head clerk, Clarence Farnsworth, who he credits with being in a large measure responsible for the success of the Hotel Golden. Mr. Farnsworth was greatly surprised at the present, and declared that his surprise was only equalled by his appreciation. Altogether the Christmas celebration at the Golden was a great success, reflecting credit no less upon Mr. North than upon his employees.

"THE NATIVITY"

At the Congregational church Christmas was celebrated Sunday night by the presentation of Frederick Field Bullard's cantata, "The Nativity," under the direction of George S. Nickerson. A chorus of thirty voices sang the difficult and splendid music with precision and effect.

Among the soloists to particularly distinguish themselves were Mrs. Nixon, who sang the contralto solo, "Fear Not," with sympathic beauty; J. B. O'Sullivan in a solo and duet was at his best and his big resonant voice proclaimed him a close relative of that other O'Sullivan whose name is synonimous of song; the Misses Nickerson in a duet "Jesus the Name" sang with sweetness and sincerity and Mr. Nickerson, who jumped in at a moment's notice and sang a recitative assigned to another whose cold prevented singing, deserves great credit for his work.

Nor should the accompaniest be forgotten. Mrs. N. E. Wilson, who has assumed the role of accompaniest so often, was all that could be desired in that role. Her playing is more than a mere accompaniment; it is a commentary which is eloquent but not obtrusive.

On account of the many who were not able to attend the cantata or who were crowded out of the well filled church, the cantata will be repeated next Sunday night.

GIFT TO MANAGER

F. F. Akerly, manager of the Troy Laundry, was presented Monday night with a handsome watch fob by the employes of the company. The gift is a Masonic emblem, diamond studded on one side and beautifull initiated with the manager's name. W. A. Ramsey made the presentation speech to which Mr. Akerly responded. The gift was made, said Mr. Ramsey, as a slight token of the esteem in which the manager was held by all his fellow workers. A pleasant feature of the evening was the presentation to all the thirty-five employes of an appropriate and valuable Christmas present from the management.

SERVICES AT TRINITY

Special services commemorative of the Christmas season were enjoyed at the Trinity Episcopal church on Christmas. The "Te Deum" sung in the morning by the choir and the musical services in the evening supporting the Christmas sermon of Rev. Sewell Unsworth were particularly impressive and beneficial to the large congregations who found time on the holy day to attend church.

METHODISTS AND BAPTISTS

A Christmas tree plentifully loaded with holiday gifts, made many youngsters merry at the Baptist and Methodist churches Monday night.

MASS SUNG AT MIDNIGHT

Lacking a suitable place to worship the Catholic flock did not have mass sung Monday morning. In lieu of this time honored custom, the faithful held a midnight mass at the Catholic church in Sparks, which was attended by many from Reno. A beautiful service was rendered, aided by singers from both towns and Father Horgan was pleased with the rather unusual service. Next year, the prayer is uttered by Father Horgan, there will be a home for Catholics in Reno.

PROFESSORS CELEBRATE

One jolly Christmas tree party not to be overlooked was that of the university professors and their wives, held at the home of Romanzo Adams, on Center street, near the university grounds.

Casting aside dignity for the time being these merry people delighted in all the pranks of their younger days. They had a really truly Christmas tree with presents for every one and some of the presents, so the story goes, were enough to bring a smile to the most sedate. Only one trouble occurred to detract from the joy of the evening. Old Santa never suspected that grown ups could want his presence, and he failed to put in an appearance. Nevertheless in spite of his absence all gave themselves up joyfully to their entertainment. After presents had been distributed and a number of amusements indulged in all sat down to a sumptuous Christmas supper. Those present were Professors Reid, Adams, Rudolph, Loullerback, Frandsen, Kay, Kennedy, Jackson and wives.

CHRISTMAS PARTY

A merry Christmas party was given Monday night at the home of Mr. and Mrs. George S. Nickerson on North Virginia street in honor of Miss Ollie Wise, a graduate of the university, and now a resident of Battle Mountain, who has been the guest of the family for a few days. About fifteen congerial friends were invited to participate in the joyous festivities of the happy occasion. The parlors were profusely decorated in the appropriate mistletoe and crimson garlands, the center piece being a huge bell. Whether certain of the young ladies, whose names are known, but held in confidence, the reason of which is obvious, stepped under the mistletoe intentionally and with purpose aforethough, is not announced. The fact simply remains that they suffered (?) the serious consequences which befall such the world over on such an occasion. The young men were brave and faltered not. When spoken to on this matter the young ladies blush and say not a word.

Vocal and instrumental music, games and tasty refreshments made the evening a most delightful one and long to be remembered.

CHRISTMAS AND THE MERCHANTS

It should be a source of particular gratification to the residents of Reno as well as to the various merchants doing business within its gates, the volume of Christmas trade this year largely exceeded that of any previous holiday season in the history of this city.

With many store keepers more than one department of their stock was depleted when Saturday night found an exhausted corps of hard working clerks to say nothing of the proprietors, closing the doors for their well earned rest. One fact which is, in itself very significant, is conceded by all those who watched the situation carefully of the Christmas buying and that is that less purchasing of gifts was diverted to the stores of San Francisco and other large cities than in any previous year. The people of Reno bought almost entirely of home dealers this year, indicating that local dealers provided for their selection, goods in extent and assortment so satisfactory as to make out of town purchasing unnecessary and undesired.

This is but another evidence of the progress and aggressiveness of Reno. Its merchants had confidence in its people and ordered freely of holiday goods for them; its people responded as they should.

TOWN LEFT IN DARKNESS

Floating Ice Plays Havoc With Union Light Company's Flumes and Lights Go Out

Christmas festivities in the many churches and the numerous amusements of Reno were somewhat impaired last evening owing to the failure of the electric lights to work properly. The trouble was caused by ice in the Truckee flowing into the Union Light and Power Company's flumes, the greatest trouble being encountered at the new station at Fleish. For fifteen minutes the entire city was in darkness and for a considerable interval until 10:30 o'clock the lights were very dim, so much so as to be almost useless. Not only was Reno affected, but also Virginia, Carson and other places supplied by the company.

Manager Miller of the light company stated yesterday that the trouble was caused entirely by the ice getting into the machines and that it was one that could not be averted. However if the present good weather contiues he expects no further trouble.

The loss of lights and power was felt most seriously by the Nevada Transit Company, the patrons of the Grand Theater and the Wheelmen's hall.

When the power went off one of the Transit Company's cars came to a sudden stop just at the Southern Pacific Railroad crossing. Fortunately no railway trains were due at the time. At the Grand Theater and Wheelmen hall festivities had to be stopped until other lights could be procured.

Though the audience sat in darkness at the Christmas exercises at the churches, the programs were in no way interfered with as the lights from the Christmas tree candles were sufficient to make a most picturesque effect.

MISCREANTS STEAL PIES

Enter Salvation Army Hall and Make Way With Part of the Christmas Dinner

A drayman, too drunk to know what he was doing, robbed one of the mite boxes in a Commercial Row saloon placed there by the Salvation Army, Sunday, securing in all about $3 but before he could get away with it he was taken by the police. The fellow appeared to be repentant and after a few hours in jail was given his freedom. Ensign Molley, of the army, last night stated that another attempt had been made to break into one of the boxes by another drunken fellow, but before any damage had been done, the man's companion grabbed him, stood him on his head and shaking what little money he had out of his clothes and put it back in the box. Nor was that the only depredation committed. Sometime during the day some miscreant entered the hall and stole some fifteen pies that were being saved to feed the worthy. While feeling some hurt, the army people did not care to take the matter to the police.

Invitation From Goldfield

An invitation from the business men of Goldfield reached the Journal too late to be accepted. It was a cordial request to attend a turkey banquet, and invited the gentlemen of the office and their ladies as well. As the date of the banquet was December 24th, the evening's pleasure at the feasting table and later in the ballroom had to be forgone. But the courtesy of the invitation dictated by W. Dee Jones is none the less appreciated.

Hats and clothes thoroughly cleaned by Moss, the hatter and tailor, Golden block. 1191f

Super Cocktails at Becker's *

Novacovich GROCERIES

There's a satisfaction in knowing that when you buy groceries you are buying pure groceries.

Commercial Row

Will Buy, Sell or Trade Horses

Parry's Livery & Feed Stable

In addition to my Livery Stable and Stock Yards I have opened a regular Horse Trading and Sale Stable; will hold auctions and sell on commission. If you have horses for sale or trade bring them in. If you are looking for horses call on

R. W. PERRY, Proprietor

REINHARD & CO.

NEW UNDERTAKERS

New Manning Building, Plaza St.

Funeral Supplies, Beautiful Parlors. Special attention given to Embalming for shipment. Prices fair and reasonable. Mr. S. E. Reinhard was over ten years manager of one of the best known firms in San Francisco, and will give his personal attention to every detail.

CORONER'S OFFICE

Office Phone, Main 639 — Res. Phone Main 139

Amusements

Grand Theatre

Week of December 25th, 1905.

A Banner Week of High Class Vaudeville.

THE GREAT NELLO Assisted by MME. NELLO In wonderfeats of Juggling.

MISS EUNICE DRAKE & CO. Presenting, A Comedy Playlet "Winning an Heiress."

MULLER & CHUMM Hoop Rollers Extraordinary

RICHARD LESTER In Popular Picture Song.

MOVING PICTURES "The White Caps." Drills and Ex[illegible] "The Crystal Casket."

Ladies Souvenir Matinee Saturday and Sunday. Another Big Show the Next Week. Matinee New Year's Day.

Whole [illegible]	25c
Balcony	15c
Reserved	35c
Matinee	10c and 20c

Matinee Saturday and Sunday doors open at 2:30 performance at 3:00. Evenings doors at 7:30 performance at 8:00

Tenth Annual Ball

Given by the Reno Wheelmen's Club

NEW YEARS NIGHT

Monday, Jan'y 1, 1906

Music by the Reno Wheelmen's Band

TICKETS ADMITTING GENTLEMAN AND LADIES.... $1.00

Skating at State Park

THE State Park Association have built a new Ice Pond at the State Park.

Visitors should take advantage of this rare opportunity offered to enjoy this pleasant recreation.

Admission Free

Reno's Daylight Store

IMPORTANT

Phone orders promptly attended to. Phone No. 769. Mail orders solicited and samples are gladly sent on request.

WE extend our best wishes to our many patrons for a Happy and a most prosperous New Year, and we thank them for the immense patronage they have accorded us during the year. We want you to look out for our great Clearance Sale which begins Tuesday, December 26th. It will be the greatest Clearance Sale this county has ever known. Hundreds and hundreds of yards of the most desirable of merchandise and thousands of articles of every description have been cut to the quick for an immediate clean-up. Extra help will be here to serve you and we advise early morning shopping wherever possible.

DELIVERY

Prompt delivery to any part of Reno or Sparks. Every purchase small or large delivered free of charge.

Waists--Shirt Waists--Waists

A great clearance sale of our entire line of ladies shirt waists. The waist sales this season were the best ever known by us, and has left but a few broken lines which are made of [illegible] test materials, such as wool batistes, albatross, French flannel, Alpaca, Henrietta and Armour[illegible] trimmed in tucks, shirring, piping of plaid and a good assortment of other styles in all sizes. Look at these prices.

75c ones now	63c each	$1.50 ones now	$1.18 each	$2.50 ones now	$1.86 each
$1.00 ones now	82c each	$1.75 ones now	$1.32 each	$3.00 ones now	$2.26 each
$1.25 ones now	98c each	$2.00 ones now	$1.58 each	$3.50 ones now	$2.48 each
The $6.50 ones now		$4.73 each	The $5.00 ones now		$3.62 each

Six Silk Inducements That Tell

19-inch all pure silk Taffeta and a quality that always gives satisfactory wear,
75c quality now ..... 59c yard
$1.00 quality, 21-inch now ..... 79c yard
$1.25 quality, 24-inch now ..... 92c yard

Our black silk stock is entirely too large and in order to reduce it we have cut the prices to the quick, which means a money saving item.

21-inch all silk Chiffon finished, Peau De Soie in black only, every yard warranted to wear.
$1.25 quality now ..... 89c yard
$1.50 quality, 22-inch, now ..... 99c yard
$1.75 quality, 36-inch, now ..... $1.36 yard

From the Ready-to-Wear Department

In this Department every one is busy at this time of the year. Our business in this line has grown wonderfully in the last 3 months. In order to keep the latest styles, we receive by express new suits, skirts and the Empire coats which are the rage. In order to show the customers what this department consists of we have cut the prices on every garment 15 to 35 per cent discount.

Cotton Goods are High, But We Give the Specials

SHEETS

A full sized soft finished sheet made expressly for our hotel and lodging house customers. Everybody knows how cotton goods are today. But we buy goods by the case not by the dozen so get the right prices. This sheet regular 50c. Now ..... 39c each.

SPREADS

100 good size floral designed heavy bed spreads. This spread has made the best number at the regular prices even carried by us. We want everybody to know that we are leaders in this line. Our $1.35 spread, now ..... 98c each

TOWELS

100 dozen double woof unbleached bath towels have just arrived from the manufacturers whom we buy all such goods from and save the percentage paid to the traveling salemen so we can give these towels to our customres that regularly sell for 25c each. For ..... 18c each

See Our Special Sale Window Display

The Palace Dry Goods House

Wholesome and Satisfying

THE best barley and hops only are used in Buffalo Lager. The brewers are [illegible] know their business [illegible] faithful it is pa[illegible] refreshing because it is made that way

NEW BREW BOHEMIAN

Buffalo Brewing Co.

SACRAMENTO, CAL.

Britt & Reude, Agents.

THE ONLY **French Bakery** IN RENO

No better bread made on the Pacific Coast

We ship bread to any part of the county. Free delivery in town every day.

P. ANDREUCETTI

[illegible] Virginia St. Phone 539.

U. S. Deputy Mineral **...SURVEYOR...**

Analytical and Metallurgical Laboratory

W. D. Arrott & Co., Reno, Nev.

NEWSPAPER ARCHIVE®

Sparks Department

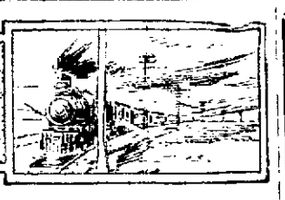

FAST MAIL TO BE ESTABLISHED

Will Make the Remarkably Quick Time of Thirteen and a Half Hours From Sparks to Ogden

[illegible] yesterday at the [illegible] of the [illegible] and towns which [illegible] San [illegible] the first [illegible] office [illegible] made [illegible]

[illegible] known as trains [illegible] This [illegible] will be the [illegible] the road and will [illegible] The running [illegible] Sparks and Ogden will be [illegible] and a half hour. This is [illegible] than the time made by the Overland Limited, now [illegible] on the road.

[illegible] No. 9, eastbound, is scheduled [illegible] Sparks at 7 o'clock [illegible] Mountain time. Train No. [illegible] will pass here at 1:24 a. m.

The trains will stop only at Battle Mountain and Lake water between Sparks and Winnemucca. A one stop will be made at Elko and one between Winnemucca and Wells. A stop will probably be made at Toano in order to take on mail. Stops will be made at the principal stations on the western end of the state. [illegible] the latest [illegible] several [illegible] that, at the present time, [illegible] will be placed in operation [illegible] Sparks.

Music and Dance at Sparks

[illegible] Sparks Lodge No. [illegible] by the Reno Stringed Orchestra. [illegible] D. Martin [illegible] attention [illegible] Frank Fletcher [illegible] R. [illegible] will [illegible] by [illegible]

Water Pressure Tested

[illegible] W. [illegible] water [illegible] and see his [illegible] d18tf

Rock Springs and Castle Gate Coal

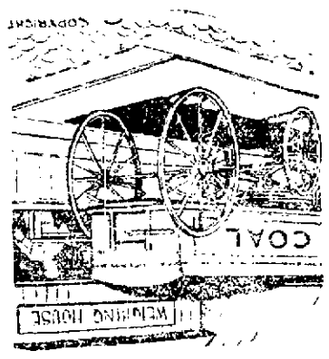

A full ton of coal is your right when you order coal for it, and that's what you get when the wagon hales from this yard.

O. G. BENSCHUETZ

Wholesale and Retail Dealer

Yards at Wieland's brewery.

Warehouse Balzon St., between Second and Third St.

Phone, Main 551.

That Thirst can be effectually quenched with a glass of

ANNIE BUSCH

For Sale Only By Bryson & Cohn, Agts

Fine Cafe attached. The very best the market affords in season

Drappo's Wood Yard

Wood, Coal Sawdust.

Block wood a specialty,

$5.00 a load.

E. L. DRAPPO

603 Second St. Phone 716

Get a New Dress for Your Horse...

Our new stock of harness and fittings is now here. Drop in and see it.

LENT & HANSEN

A SPARKS YOUTH IS GIVEN LIQUOR

Frank Fisher, Scarcely 13 Years Old, Arrested While in a Bad State of Intoxication

Frank Fisher, a boy scarcely 13 years of age, was arrested Christmas night while in a bad state of intoxication, at the instance of his mother. He is being held at the city jail in the hopes that he will divulge the source from which he received his liquor. This he refuses to do, but it is thought that he will finally do so.

The Fisher boy was in the company of several boys from Reno on Christmas night and it is thought he was given the liquor by them.

At some time during the night some one ruined the heavy plate glass windows in the front of Raine's store by throwing rocks through them. One rock was hurled through each window, completely ruining them. It is thought the act was committed by the Fisher boy and his companions, although there is no proof as to their guilt.

Former Sparks Lady Dies

Word has been received from San Francisco of the death in that city yesterday of Mrs. A. L. Young, formerly a resident of this city. Mrs. Young was a lady about 50 years of age and had many friends in this city who will regret to hear of her death. Two sons, F. A. and C. G. Young, have business interests in Sparks.

MARRIAGE SOLEMNIZED BY REV. C. L. MEARS

Miss Ella R. Goss and George H. Fall were married Sunday afternoon at the Congregational church by the pastor, Rev. C. L. Mears.

The account of their above is the culmination of a pretty romance which began with Miss Goss, a school teacher from Ogden, came to Nevada to seek a school here and met Mr. Fall, a mining man, at Olinghouse.

That was about a year ago, and the acquaintance thus begun ripened in an affection which has its proper climax in an engagement and marriage.

Miss Goss has made many friends since she came here and several of them attended the quiet wedding at the church Sunday afternoon.

Mrs. Wilson played the Lohengrin wedding march, to the strains of which the couple marched to the alter there to be met by Rev. Mr. Mears who read the impressive ceremony which made them one.

Amid the showers of congratulations and rice, the couple left for California where they will spend a few weeks touring the state. After the honeymoon is over they will return to Reno.

Reno Weather Report

Forecast for Reno and vicinity received from San Francisco at 8.45 a. m., Dec. 26, 1905: Light snow tonight, Wednesday cloudy.

Yesterday's observations at the local office, U. S. Weather Bureau:

Maximum temperature ....71 degrees
Minimum temperature ....13 degrees
Maximum wind velocity (for five minutes) ....22 miles per hour
Prevailing wind direction .....West
Relative humidity at 5 a. m..67 per ct
Relative humidity at 5 p. m..61 per ct.
Total precipitation .....Trace

H. E. ALPS,
Official in charge.

You speak for measurement.

The C. A. G. S. Dance

The dance given Monday night by the C. A. G. S. society at Wheelman's hall was a pronounced success. The music was furnished by Kiels orchestra and was all it should have been. The floor was sticky and a host of merry couples kept up the pleasure until a late hour.

MEN WILL RECEIVE SENTENCE TODAY

Robert Butler and George Shade were found guilty in the justice court of Sparks yesterday on the charge of having embezzled money belonging to the Reno laundry. The case came up before Justice Pollock, District Attorney Craig handling the case for the state. The defendants were not represented by counsel. A number of witnesses, including four women of the under world, were examined and at the conclusion of the testimony the men were declared guilty. They will receive sentence this morning at 10 o'clock.

George McKoskel, the first of the trio to be arrested in connection with the case and who has been released on bonds, will have a hearing in the Reno justice court next Friday.

A graduated pharmacist, 10 years experience, desires position in drug store in any part of state. Address W., this office. d21t3

H. C. Thomas will give social dances at Wheelman Hall every Saturday and Tuesday evening n1tf

Hot milk Tom and Jerrys are the best in the land at Thyes' Crystal on Second street. d19tf

Rainier Beer gives Christmas cheer. Phone 16. d21tf

Hear the new melodian at the Palace saloon.

IS LABORING FOR THE CITY

"Red" Murphy Goes on a Christmas Jag Without Funds and Is Now Cleaning the Town Streets

"Red" Murphy is now working for the city as a result of too much Christmas "booze." He will spend the next five days cleaning the streets and making himself generally useful.

Murphy came to this city several days ago from Hazen cutoff, where he worked for the government during the winter. He claims to have had $125 when he arrived here. This money he deposited with a saloon keeper of this city for safe keeping. He proceeded to get on a Christmas jag and was arrested by the officers for disturbing the peace. Murphy pleaded guilty to the charge and was fined $10, with an alternative of five days in the city jail. When he applied to his "friend" with whom he claims to have deposited his money he was informed that it had all been spent for Christmas booze.

Murphy is the first inmate of the city jail who has done work for the city.

Christmas in Sparks

Christmas was a very quiet day in this city. Aside from the usual Christmas services at the churches there was "nothing doing." Not even a "Christmas scrap" was reported. A large crowd of Sparks people attended the dance given in Reno.

THE FRATERNAL BROTHERHOOD

WHY YOU SHOULD BECOME A MEMBER

Because it is the best order in the world—yes, in the whole world.

Because you owe it to your family and to yourself to carry some protection for your loved ones in case of your death.

Because it admits men and women on equal terms.

Because it gives life insurance, accident insurance, total disability and old age benefits in the same policy, four benefits in one policy.

Socially the Fraternal Brotherhood is a leader.

Total cost to join the order, $2.

MONTHLY RATE

Age.	$1000	$2000	$3000
18 to 20	$ 60	$1 20	$1 80
21 to 23	65	1 30	1 95
24 to 26	70	1 40	2 10
27 and 28	75	1 50	2 25
29 and 30	80	1 60	2 40
31 and 32	85	1 70	2 55
33	90	1 80	2 70
34	95	1 90	2 85
35	1 00	2 00	3 00
36	1 05	2 10	3 15
37	1 10	2 20	3 30
38	1 15	2 30	3 45
39	1 20	2 30	3 60
40	1 25	2 50	3 75
41	1 30	2 60	3 90
42	1 35	2 70	4 05
43	1 40	2 80	4 20
44	1 45	2 90	4 35
45	1 50	3 00	4 50
46	1 60	3 20	4 80
47	1 70	3 40	5 10
48	1 80	3 60	5 40
49	1 90	3 80	5 70
50	2 00	4 00	6 00
51	2 25	4 50	6 75
52	2 50	5 00	7 50
53	2 75	5 50	8 25
54	3 00	6 00	9 00

Accident benefit, $5 per week with each $1000 insurance.

Reno Lodge, No. 164, now has 240 members and will soon pass the 300 mark.

Reno lodge provides its members with free medical attendance without extra cost.

Reno lodge meets at Eagle Hall every Saturday night at 8 o'clock sharp.

DISASTROUS FIRE NARROWLY AVERTED

Owing to the vigilance of night watchman Christie, what might have been a very costly fire was averted Sunday evening when he discovered a blaze in the offices of the Union Light company. Collins, to a passby, M. H. Church, proceeded to telegraph for chief dispatcher Delmore of Sparks to turn in an alarm he made his way to the rear of the building and was breaking in when the department arrived and soon with the aid of the chemical engine had the flames extinguished. The fire was caused from a gas stove which had been left burning when discovered by Mr. Christie, had gained quite a headway, having burned quite a hole in the floor. The damage done was slight.

A nice gift for your ——, is a lot on California avenue extension for $150. Will double in value. Fine view of valley and town of Reno. Call soon. Hibbard & Turner Realty Company, Overland Hotel building. d26tf

Parkman's orchestra is prepared to furnish music of high class for all occasions. 421 Sierra street. n8tf

Ask for Olympia Oyster Cocktails at any saloon or restaurant in town. There is nothing like them. d21tf

I am giving Phonographs away free. Call and see them and hear them play. Milo C. McMillan. d21wt

BRIEF MENTION OF PASSING PUBLIC

Those Who Come and Those Who Go to and From the Railroad Town

Sheriff Ferrel had business yesterday in this city.

J. A. Snyder made a business trip yesterday to Reno.

Miss Lottie Huston spent yesterday with friends in Reno.

Among the visitors from Reno yesterday was J. E. Brennan.

Miss Edna Fitzgerald was among yesterday's visitors to Reno.

W. S. Pratt was transacting business in the county seat yesterday.

Engineer Nicholas was in this city yesterday from Reno on business.

A. Eaton of Reno was transacting business in the railroad town yesterday.

District Attorney Craig was called to this city yesterday by the duties of his office.

Judge Daly returned yesterday from Carson City where he has been transacting business for the past few days.

The City Dads Say No

That is why Dad is compelled to sell out. Stock is to be sold at a sacrifice and now is the best kind of a chance to buy my goods at prices which are as low as the quality is high. Only a few days left, corner of Virginia and Second streets. d21w

Christmas Goods at Parkman's

A fine assortment of violin, mandolin, and guitar, methods, as well as strings for those instruments, to be had at reasonable rates at 421 Sierra street. d19tf

Won the Tools

The set of carpenter tools raffled by G. P. Bell at The Arcade saloon Monday night was won by Thomas McGrath, a plumber in the employ of Martin & Co.

The genuine Oyster Cocktail is the best [illegible] in Reno or even in the state. d21tf

Rainier Beer gives Christmas cheer. Phone 16. d21tf

Try Tivoli for Pool and Billiards. The Crystal or Second street. d18tf

For an evening's ride, Wieland's bar; fare 5c. Heidman & Co.

DISEASES OF MEN

Our modern and up-to-date methods for the certain and specific cures of Stricture, Rupture, Piles, Blood Poison, Nervous Debility and Contracted Disorders have won for us thousands of testimonials from patients who have been cured.

Varicocele, we treat with our improved medical vibratory method, where others use the knife. We issue a bond as a guarantee to cure all cases we undertake.

Our proved French Cones for the treatment of the injured Prostate gland. Any man suffering from Weakness and who is Undeveloped can obtain our book free by mail, four 10 day's special treatment and illustrated chart describing the cause and effect of Lost Vitality and Weakness. Recent cases cured in one day by the French Dilating and Irrigating Method.

Correspondence private. Consultation FREE.

THE DR. TALCOTT CO.

1140 MARKET ST.

Opp. Hale's San Francisco, Cal.

To the Unfortunate.

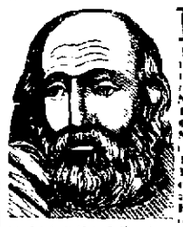

Dr. Gibbon

[illegible] Sexual and Seminal Diseases, such as Gonorrhea, Gleet, Stricture, Syphilis in all its forms, Skin Diseases, Nervous Debility, Impotency, Seminal Weakness and Loss of Manhood, the consequence of self-abuse or excesses [illegible] producing the following symptoms: Lost vigor or no ambition, dark spots before the eyes, pain in the head, [illegible] Dr. Gibbon has proved during his 20 years of [illegible] Cures guaranteed. Patients at a distance [illegible] Dr. J. F. Gibbon, 629 Kearny St. San Francisco, Cal.

VISIT DR. JORDAN'S GREAT

MUSEUM OF ANATOMY

1051 MARKET ST., SAN FRANCISCO, CAL.

[illegible] positively cured [illegible] Syphilis [illegible] Gleet [illegible] Stricture [illegible] Varicocele [illegible] Hydrocele [illegible] Blood Poison [illegible] Kidney and Bladder Troubles [illegible]

DR. JORDAN—DISEASES OF MEN

SYPHILIS [illegible] Mercury [illegible] Treatment [illegible] Radical cure for Rupture. [illegible] Cure for Piles, Fissure and Fistula by Dr. Jordan's special method. [illegible]

Consultation free, by letter or in person. Treatment personally or by letter. A Positive Cure in every case undertaken. Write for Dr. JORDAN'S PHILOSOPHY of MARRIAGE, MAILED FREE. (A valable book for men.) Call or write

DR. JORDAN & CO., 1051 Market St., S. F.

MOTT'S PENNYROYAL PILLS

Safe and reliable, they overcome weakness, increase vigor, banish pains. No remedy equals DR. MOTTS PENNYROYAL PILLS. Sold by Druggists and Dr. Motts Chemical Co., Cleveland, Ohio.

For sale by Reese & Duncan.

Head-quar-ters...

We are headquarters for Ham, Bacon and Lard.

WHY?

Should you go to a grocery for Ham, Bacon or Lard. We can give you lard, kettle rendered, a pure article, at the same price that you will pay elsewhere for a packing house product.

Give us a trial order and be convinced.

RENO MEAT CO.

Reno and Truckee Markets.

Christmas is Coming

Time for you to order your supply of Sierra Beer

Reno Brewing Company

..Walstab's New Hotel..

One of the finest places on the Pacific coast. The dining room is maintained in a first class manner. Billiard rooms and Bowling Alley. Rates reasonable, courteous treatment.

CHAS WALSTAB, Prop.

Harriman St. Sparks, Nev.

T. J. Jones & Son

Real Estate
Insurance
Money to Loan

Corner Harriman Ave. and Jackson St

SPARKS, NEVADA

WOODCOCK & SLOAN

Horseshoeing and Blacksmithing

221 Sierra Street, one door north of Hymers' Stables. All work warranted to give perfect satisfaction.

There Is Pleasure in Driving

We make a specialty of good rigs. Our stables are fireproof. Best care given to boarders. We also furnish hacks and busses and funeral turnouts.

TELEPHONE GREEN 471

THE OVERLAND STABLES

Short Brothers Lake Street

WE are prepared to furnish you in any quantity you desire, fresh every day, at your door

Milk, Cream or Butter

RENO DAIRY, John Chiesa, Proprietor

Successor to Silver State and Robbins Dairies. Main 214

Something New VEST and SHIRT SWEATERS

Come in and see them. Fine Christmas presents. Full line of underwear also some fine pipes.

MY FREE EMPLOYMENT OFFICE CAN HELP YOU.

A. NELSON, Virginia St., Reno, Nev.

Our Dealings Are Always on the Square

Anyone desiring a home in Reno or Sparks will do well by first consulting us before buying. We have some of the best property in Reno for sale. We also do a general Architect business in connection with our office, give us a trial is all we ask. J. C. Woodard, Architect.

WOODARD, ELDER & McGRATH

Real Estate and Insurance. Rooms 8-9 Thoma Bldg. Phone 357

Groceries
Fruits
Vegetables
Wines
Liquors

The Best Goods the Market Affords in Stock. Give Us a Trial Ord

Railroad Lodging House

A. T. DORMIO, : : Proprietor

Newly Furnished Throughout

Opposite the Passenger Depot, Reno, Nev.

Moana Baths

CHAS. SHORT, Manager

Swimming Instructor, W. Maxey

Two and one-half miles south of Reno. The auto leaves the Hotel Golden every hour.

The Home Delicatessen

WEST SECOND STREET, RENO

Carries a Fine Line of Pastry, Bread, Etc.

Also Serves a Fine Lunch at All Hours ; : ;

Try one of our 50 Cent Christmas Dinners, including Roast Turkey, Roast Chicken, Roast Duck, mince Pie, English Plum Pudding, Etc.

State Seal Billiard Parlors and Cigar Factory...

Completely renovated, first class throughout and under new management. A place where you have an opoprtunity to play a game of billiards or pool upon first class live tables, smoke a good cigar or meet a friend. Cigars made on the premises by union labor.

Center Street, Adjoining Hotel Golden

P. O. BOX 398 Telephone Main 8

...The Louvre...

THE CHOICEST OF WINES, LIQUORS AND CIGARS

Refined Orchestra of the Highest Class. Registered Works of Art on Exhibition, Never Surpassed in Nevada

Charley Stout and Mart Johnson Mgrs A. L. MASON, Prop.

The Imperial...

Is rapidly being furnished for occupancy. A few rooms are now ready, single or en suite. Elegant new carpets, bedding and all other furnishings. Steam heat, hot and cold water, baths, electric lights. All outside rooms. Second and Sierra St.

Mrs. F. W. Selfridge, Prop.

Hotel Golden

Most elegantly appointed hotel in Nevada. Steam heated. Half block from depot. Electric lighted, hot and cold water in every room. Sample room on first floor. Dining room a la carte.

A. NORTH, Proprietor Center St. Reno, Nev.

Western Ore Purchasing Co.

Samplers and Purchasers of Gold, Silver, Copper, Lead Ores and Slimes

THE HIGHEST CASH PRICE PAID

CHARLES SNYDER, Manager, Reno, Nevada

Washoe... Wood and Coal Yard

A. E KAYE, : : PROPRIETOR

ALL KINDS OF WOOD and COAL AT WHOLESALE AND RETAIL

Sixth and Peavine Sts.

Phone Main 54

PERKINS, OLIVER & GULLING

226-228 SIERRA STREET

The most complete and modern establishment of its kind on the Pacific Coast. Phone Main 231 Res. Phone Main 233

NEAR THE MASONIC HALL

A. Lane & Co. 207 Stevenson St.

WOOD AND COAL

Pine Blocks $5. cord Phone Main 274

To Please You-- PHONE MAIN 300

With that in view we carry the best stock of Groceries, Fruit, Vegetables and Butter that the market affords and see to it that our prices are the lowest.

SIERRA STREET Coffin & Larcombe

NEWSPAPER ARCHIVE®

JAPANESE HAD SAVED MONEY

K. Shimiju Died Leaving an Estate Which Will Provide For Mother in Japan

A little brown lady of Nippon, old and withered and living in the foothills of Kiusiu province, Mrs. K. Shimiju, will receive very soon a check for almost $1,000. But her son, for whom she waited, will not come home.

K. Shimiju died a few weeks ago while working at the Palace Barber shop as porter. The diminutive figure of the Jap was familiar to all who patronized the shop. Shimiju was removed to the hospital and after fighting for life and losing the battle, was buried.

Then it was found that the son from the land of the rising sun had saved what in Japan is a fortune. One wonders what K. Shimiju's private opinion was of many young fellows who tossed him a dime or a quarter for an extra coat of black on fashionable shoes. Shimiju could buy them out, but always he was obsequious, bland and polite; and a good manager.

He had intended when his savings reached exactly $1,000 to return to the home of his widowed mother, before she died, for the Japs venerate age.

Instaed the old lady, some quaint little person, doubtless, will bring better tea and have fresh fish often with the American money which the consul will send her.

J. W. Scott and J. Sacamoto were appointed trustees to handle the estate of the deceased Nipponese, and their labors are completed. The local colony of Japanese are helping provide for a monument which will mark the grave of Shimiju.

After paying about $300 for funeral expenses and doctors' bills there is still $812 which was sent yesterday to the Japanese consul at San Francisco who will forward this goodly bag of gold to the old mother in the foothills of the province of Kiusiu.

Double Message of Sorrow

F. E. Youell received word yesterday of the death of his father, M. T. Youell, in Hannibal, Mo. The deceased had been ill only two days but the meager message, which in some manner was delayed, only stated that Mr. Youell was dead. Accompanying the message was a letter from the same place stating that Miss Bessie Youell, who is well known in Reno, is perhaps fatally ill with smallpox in the hospital.

Mr. Youell is employed at Dixon Brothers meat company and has the sympathy of many friends in this double shock of sorrow.

To My Patrons

I take this public method of thanking my many patrons for their kindness. I have been able to sell at a closer margin this year for the reason that my business has been more than doubled. I now make a further reduction than was ever offered on the same class of goods in Reno. I will sell at 25 per cent less than the regular prices all my celluoid stock, such as albums, collar and glove boxes and toilet sets, also all celluoid combs, brushes and dolls and all fancy holiday stock. Sale will last to and including January 2, 1906.

Reno Variety Store, 319 N. Virginia street.

P. ANDREUCETTI, Proprietor.
d26

Arrested for Forgery

George Heusler was arrested Sunday night for passing a forged check at the U and I saloon on Plaza street. He had signed an order for $25, using the name of Thomas Tommymichael, and though the signature was clumsy, he succeeded in getting $5 on it. He will probably be given a hearing in the justice court today.

Hearing This Afternoon

"Doc" Reinhard, accused by Sam Wah of wrong doing in Chinatown, will have a hearing in the justice court before Justice Bell this afternoon.

Mrs. Sunderland Entertains

Mrs. John Sunderland entertained a number of friends at her home on Sierra street yesterday afternoon in honor of the Misses Sunderland.

Returns Today

J. P. Crawley, traffic manager of the N. C. O., will return to Reno this morning after having spent the last few days in California.

Cleaning City Lot

The city chain gang was placed at work yesterday cleaning rubbish from the city's new lot adjoining the present city hall.

Marriage License

A marriage license has been issued by County Clerk Fogg to Vander Hart of Sparks and Miss Lizzie Stanton of Reno.

Dr. Bergstein's Quarters

During his stay in this city Dr Bergstein will be found at room 43 McCormack Building. Those wishing to see him will find him there during regular office hours

Nurse Girl Wanted

A good nurse girl may secure a fine position by applying at suite 7, in Hotel Golden.

Violin Instruction

Chas. H. Keil, teacher of the violin. Residence 314 West Street. n11tf

Dr. Tyson, Thoma Bigelow Bldg. Office hours 1:30 to 4:30 and 7 to 8 p. m. Office phone 56; residence 57.

Those oyster cocktails made to order at Thyes' Crystal on Second street are fine and dandy. d19tf

J. M. Bello & Co. make the best tamales in town, 111 Virginia streett. Phone Red 292.

The new refreshment is the Olympia Oyster Cocktail; you can get it anywhere. Try it. d21tf

Rainier Beer gives Christmas cheer. Phone 16. d21tf

DOINGS IN A LIVELY CITY

Personal Mention of People and Brief Record of Events Around Reno

Harry L. Miller of Los Angeles is at the Golden.

J. H. Parker of Alturas is staying at the Overland.

A. B. Estee of Waterloo, Iowa, is staying at the Golden.

J. Boland, prominent stockman of Lovelock, is at the Overland.

W. J. Douglas of Carson spent Christmas with Reno friends.

William Parsons of Goldfield is among the guests at the Golden.

S. E. C. Hinckley, mining man of Goldfield, is a guest at the Riverside.

Mr. and Mrs. James Dawson of Tonopah are staying at the McCormack.

F. A. King and L. A. Smith of Salt Lake are registered at the McCormack.

Mrs. J. N. Hayden of Winnemucca is spending the holidays with Reno friends.

E. P. Starboard, surveyor from Los Angeles, is in Reno on business and staying at the Riverside.

George Bertchy, mining expert from Rapid City, South Dakota, is registered at the Riverside.

J. M. Johnston of Truckee was a visitor in Reno over Christmas, a guest at the McCormack.

J. H. Parker of Sacramento, was an arrival from the west yesterday and is staying at the Overland.

George A. Ganser of the U. S. G. S. stationed at Hazen returned to that place yesterday after spending the holidays in Reno.

Prince Catlin, a graduate of the university, who has been making a fortune at Silver Bow, is spending the holidays with Reno friends.

Miss Ollie Nevada Wise, graduate of the university of Nevada, who has been teaching school in the central part of the state, is a guest of the Misses Nickerson.

J. Warner Graham who has been employed with a cyanide company at Grass Valley for the past eleven months, is in Reno on a visit to relatives. He expects to return to Grass Valley in about two weeks.

TAUBERT WILL NOT ACKNOWLEDGE UNIONS

All union men are hereby notified that the shop of C. T. Taubert, painter, is unfair. He has systematically refused to affiliate with unions and has refused to sign the scale which all other contractors have signed. Protect your friends and yourselves.

G. H. BOOTH, President.
T. C. MORRIS, Secretary.
d24m ELMER E. POTTER.

Fight on Christmas

E. Twadle, a prominent rancher, living south of Reno, and William Calighan, a cowboy, had an altercation on Commercial Row Christmas day, leading to blows and in which the cowboy severely whipped his antagonist. Both were still fighting after Twadle had been repeatedly knocked down when United States Marshal Grimmon and Deputy Sheriff Maxwell happened along and put an end to hostilities. The trouble grew out of money matters. No arrests were made.

Rainier Beer gives Christmas cheer. Phone 16. d21tf

Tom and Jerry at Becker's.

GOOD SHOW FOR TONIGHT

Dora Thorne Comes Well Recommended and Is Deserving of a Packed House

"Dora Thorne," one of the best shows slated for the season, is billed to appear at McKissick's opera house tonight and from the flattering accounts the play is receiving from the press, it certainly deserves to be well patronized. The Carson News has the following to say of it:

It may have been due to the fact that it was Christmas evening or there may have been a feeling that "Dora Thorne" is a cheap rendition of a book out of copyright. At all events the house last evening was not an encouraging one and the lights felt the influence of the storm and obeyed the mandates of crossed wires.

But never was a small audience more enthusaistic or better pleased. The applause was not limited to the benches, but swelled forth from every part of the house.

The rendition was a homelike earnest, consciencious one and it appealed. It is not permissable in these modern days to say anything about "heart interest." Yet this term is most expressive under present conditions. The company was not large. It did not carry a carload of baggage, although it had its own scenery and good scenery it was.

The delight of it all was that the people who enacted the parts were natural. They put vim and skill into their lines and they were garbed in perfect harmony with the times and circumstances.

It is regrettable that the advance notices of the attraction appearing at the Carson City opera house gave little or no view to the merit of the shows. "Dora Thorne" was worth a so much better house than was assembled that there arises a lingering suspicion that the advance writers are given a position too near the center of the stage, for thus far this season the rottenest shows have possessed the best advance writers.

At all events "Dora Thorne" is assured a packed house if the company ever appears again in this city.

Painters Attention.

A special meeting of the Painters' Union will be held next Friday night, Dec. 29. Election of officers. Full attendance is requested.

G. H. BOOTH, Pres.
d2613 T. C. MORRIS, Rec. Sec.

Will Live in San Francisco

Announcement has been made of the coming marriage of Tom Kendall, one of the pioneers of Tonopah, and Miss Alma Risch of Salt Lake. The couple expect to make their home at San Francisco.

Rainier Beer gives Christmas cheer. Phone 16. d21tf

TO BEAUTIFY RIVER FRONT

Members of Prominent Organizations Enthusiastic Over Contemplated Improvements

The suggestion has been made that steps be taken by the city to provide for the improvements of the park and along the water front and that a landscape artist be employed to draw up plans for this work. At a meeting of the Men's Club the other evening Mayor Wilson stated that in event the club met with the Century Club and referred such a plan through the proper channels to the city council he as mayor of the city was in a position to say that it would receive recognition. Other members of the organization were exceedingly enthusiastic over the contemplated improvements.

R. S. Rangin, civil and landscape engineer, believed that the part of the city referred to could easily be converted into a place of beauty that would be a pride not only to Reno, but to the entire state. A move in this direction will in all probability be made in the near future.

The Men's Club have decided to invite the ladies of the Twentieth Century Club to have a joint discussion on the proposed improvements and it is expected that committees from these organizations will arrange and submit plans to the city council.

The president of the Century Club, when seen last night, stated as yet no invitation to a joint discussion had been received from the Men's Club, but that in all probability such an invitation would be gladly received by the Century Club members.

What is home without another cup of **Golden Gate Coffee**

Sold only in aroma-tight tins.

J. A. Folger & Co.
San Francisco
ESTABLISHED 1850

COLD STORAGE
FOR
EGGS, POULTRY, BUTTER, CHEESE BEER, ETC., ETC.
FACILITIES ARE PERFECT
RATES REASONABLE BY THE MONTH OR SEASON
RENO COLD STORAGE PLANT
RENO POWER, LIGHT AND WATER COMPANY
Office, Virginia Street, Reno

Holiday Sale...
Beginning, Tuesday, Dec. 26

Broken Sizes, Odds and Ends, Consisting of Men's and Boy's Dress Shoes, Men's Working Shoes, Men's High Cut Lace and Boy's School Shoes at Greatly Reduced Prices.

High Class Shoe Repairing Done While You Wait

The Reno Shoe Factory, WM. FLETT, Proprietor
25 EAST SECOND STREET, RENO, NEVADA

Hello! Mr. Good Buyer

Have You Seen Our Line of Clothing and Men's Furnishings for the Holiday Season of 1905 We Are Right Up to the Minute.

The People's Store
200 VIRGINIA ST.

Our Tailor-Made Suit Sale is Now in Full Blast....

We have inaugurated the Biggest Sale of

150 Tailor-Made Suits

Ever seen in Reno. Prices will be cut from one-quarter to one-half their former prices

Every Suit Must Go

FURS GREATLY REDUCED

Every Fur in the house will be sold at a big reduction. In some cases prices have been cut in half

Don't Fail to Attend This Great Sale

H. FRALEY

The Only Exclusive Cloak, Suit and Women's Outfitters in Reno. Phone 17

136 Virginia St., Next to Grand Theater

Sacramento Beer Hall....

Headquarters for all Miners and Mining Promoters
No Sazerac Club—Only Straight Goods.
BECKER & HUBER

Hales' Tranfser AND STORAGE COMPANY

Baggage and Furniture Movers, Packers anr Shippers. We are doing business at the same old stand. Office—Clarendon Hotel, opposite the depot Telephone, Main 30.

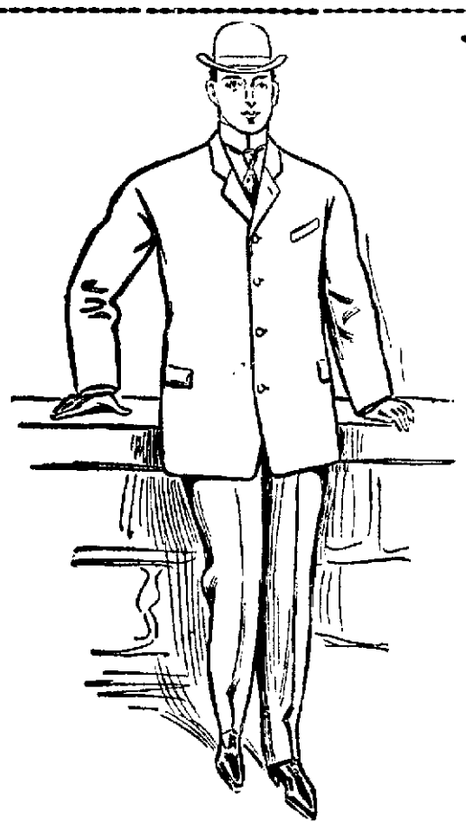

What

Can be nicer and more appropriate than a useful

Christmas Present

Something that will last and be a constant reminder of the sender. The following are few but we have many others in diversified lines, such as

Neckwear, Silk Mufflers, Braces, Gloves and Smoking Jackets

In Men's Furnishings we are the leaders.

J. MARYMONT CO.
Workingmen's Friend Store, 211 Center St.

Make.... Your Christmas Presents Practical Ones

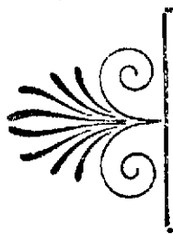

Nothing more so than a pair of Fine Shoes. We have 'em in choice assortments, all styles and prices. Call and examine our new stock.

MAXWELL & LITCH
FORMERLY TASSEL'S
220 Virginia St. Reno, Nevada

See the Contrast...

Between the man who bought a hand me-down suit and the one who went to a first class

Merchant Tailor

Such as

Wargel & Guy

24 East Second St.

Full line of Winter Suitings for Business Wear.

Latest Styles Moderate Prices

Are You Mr. Eyeglass Wearer...

Aware of the great advantages offered by the new Invisable Toric Bifocal Lens. Call and we will gladly explain their merits. All up to date mountings in stock

A. W. LORD
OPTICIAN
With R. Herz & Bro.
Virginia St., Reno, Nevada
At home 365 days in the year

DONNELS & STEINMETZ...

Corner Second and Sierra Streets Reno, Nevada.

Dealers in Furniture that will stand the rigor of Nevada's peculiar climate Let them figure on furnishing your house and always be satisfied

Call and Inspect Our New Store

J. M. Coffman... Pure Confectionery is made in Sparks

Manufacturer and Dealer in

Choice Candies of All Kinds

Give My Goods a Trial

Next to Robison Hall HARRIMAN AVENUE, SPARKS

WE SELL MEATS Of All Kinds

And try to please. Also Fish and Fine Sausage. We ask for a trial order.

CALIFORNIA MARKET 317 N. Virginia St. Phone Main 537

Reno Mill & Lumber Co.

Telephone Main 105

LUMBER AND BUILDING MATERIAL
ALL CLASSES OF FINE MILL WORK
East Fourth St. Reno, Nevada

The Montana... Formerly the Diamond

Is the place where first class wines and liquors are dispensed. The new management invite you to call.

224 Virginia St. Nelson & Co., Props.

The Lucas Tamale Cafe

Removed to 244 North Virginia St. Opposite Bank of Nevada. All goods made on the premises. Free delivery 5 to 10 p. m. Phone 972. O. LUCAS, Prop.

NEWSPAPERARCHIVE®

CLASSIFIED ADVERTISEMENTS

NOTICE—All classes of legitimate advertisements not exceeding four lines inserted for 50 cents a week

HELP WANTED

GIRL WANTED—To wait on table and chamber work. Wages $30. Inquire 319 Ch[illegible] d22w

WANTED—Experienced waitress at O. K. Tonsle parlors on Center street, permanent position to right party. d22tf

WANTED—Girl to do all or part of general housework. Inquire 305 S. Center street. d20w

WANTED—Man or woman to do some sewing. Call at 274 Lake st. d20w

WANTED—Girl for general housework. Good wages. Small home. Inquire at 135 Ridge st. d10tf

SITUATIONS WANTED

POSITION WANTED—By experienced bookkeeper, best of references upon inquiry. Address Box 80, this office. d27w

POSITION WANTED—A lady wishes a place as cook in mining camp. Mrs. B. P. Lebert, Sparks. d24w

EMPLOYMENT OFFICES

RENO EMPLOYMENT AGENCY—C. D. Virgilio, 118 Commercial Row will furnish all kinds of help at short notice n22

JAPANESE employment office. All kinds of labor furnished at short notice. Robert Kako, proprietor 256 E. Second; phone Main 859 n1[illegible]

WANTED—MISCELLANEOUS

WANTED TO BUY—A light two horse wagon, cheap. Apply 402 [illegible] d27w

WANTED—To buy [illegible] Address [illegible] N. Virginia 1217

WANTED—A Remington typewriter [illegible] for [illegible] R. P. G., Journal office d25dh

WANTED—Clean rags, without buttons or hooks, at the Journal office. 027tf

ROOMS TO LET

WARM, comfortable room in small private family. Gentleman preferred and reference required. 552 Center St. d27w

TO RENT—Furnished rooms with bath, for gentlemen only. Apply on premises. 199 Sierra street. d20w

THE GOLDEN EAGLE—Only family hotel in Reno; elegantly furnished rooms 50c up; weekly rates $2 up; free baths. Try our unexcelled 25c meals. Opp. McKissick's d51f

HOUSEKEEPING ROOMS TO LET

FOR RENT—Furnished housekeeping rooms, with bath, light and water. Inquire 126 Ridge St. d27w

FOR RENT—2 or 3 sunny, pleasant, housekeeping rooms. Also nicely furnished room with stove suitable for two gentlemen. No. 41 Ninth St. d27w

FOR RENT—Two or four furnished housekeeping rooms. Inquire 806 Lander St. Phone 372. d27w

FOR RENT—Nicely furnished housekeeping rooms, with electric lights; also bed rooms. 111 Peavine. d24w

FOR RENT—Two rooms, completely furnished for housekeeping. Apply at 429 Chestnut place. d23t3

FOR RENT—Three housekeeping rooms, with electric lights. 541 Third street, between Ralston and Washington. d21w

FOR RENT—Four unfurnished rooms for housekeeping; running water; electric lights; centrally located; rent very reasonable. Inquire 614 W. Second street. d20w

HOUSES TO LET

FOR RENT—A six room house, all modern improvements. Inquire at 128 Stevenson St. d27w

FOR RENT—Five room cottage, [illegible] and Lake Ave. For information ring Phone 148. d27w

FOR RENT—A furnished cottage of six rooms, with modern improvements on South Virginia street. Inquire [illegible] S. Virginia st. d27w

FOR RENT—A furnished house of 7 rooms, modern, on North Virginia [illegible] Will [illegible] Apply [illegible] A. [illegible]

FOR RENT—[illegible] with cheap [illegible] at once. Inquire 716 South street. [illegible]

FOR RENT—Unfurnished house of 4 rooms, with barn and chicken yard; also three rooms, unfurnished, with lights and water. Inquire 611 West Fourth street. d23w

FOR RENT—House of 4 rooms, 295 Washington street. Inquire 111 Virginia. d20w

FOR RENT—One warehouse and office; also office fixtures for sale, this week. Inquire at Reno Mercantile Warehouse. A. W. Campbell. 120w

FOR RENT—MISCELLANEOUS

PASTURAGE—Apply at the Alexander ranch, three miles from Reno. Fenced by Nevada W. S. Co. Finest of drainage. d20w5

FOR RENT—A room for barber shop. Call at Toscano Hotel, 212 Lake St. G. Della Santa Co. d1w2

REAL ESTATE FOR SALE.

FOR SALE—At Perry & McAboy, 18 E. 2nd st, next to Journal, electric fixtures, shades, lamps, automobile batteries and all other electrical supplies, also house wing motor. Installing and sign building. 022tf

FOR SALE—160 acres of land, known as the Park Wheeler ranch, one mile west of Derby; 300 inches of free water; 55 acres under cultivation. Address W. F. Brown, box 502, Reno, Nevada. d8w1

FOR SALE—MISCELLANEOUS

FOR SALE—Entire furniture of an elegantly furnished room, including fine brass bed, dresser, chairs, rugs, carpets, oriental corner, etc. Phone 179, or room 4 Quinn block, over Palace Bakery. d20w

BUSINESS OPPORTUNITIES

FOR SALE—$8,000. Here is an investment. Business [illegible] paying over 18 per cent [illegible] and leased; party leaving city. Must be seen to be appreciated. Partly terms. Address B. P. Journal office. 714w2

TO WHOM IT MAY CONCERN

THE person who purchased a White Lions Silk Shawl from Ladies Cloak Room, Wiesbmann's hall on the night of Dec. 22d will save herself some mortification by mailing same to Box 238, Reno. d27w

LOST

LOST—A pin, bunch of keys at Postoffice, Saturday night. Finder [illegible] d27

[illegible] Kind [illegible] to Lake Hotel and receive reward. d22w

ESTRAY—One black mare, spot in face, one white hind foot; one bay mare, reached mare, white in face; one white pony, branded T. P., and one pinto pony; came to the Blethen ranch on the 15th of this month. Owner can have have by proving property and paying charges. Matt Johnson, box 832, Reno, Nev. d21tf

LOST—On Sierra street Tuesday afternoon, a black enameled watch, with leather fob. Finder return to suit department of Gray-Reid-Wright Company and receive reward. d20w

LOST—Somewhere between corner of Lake and Fifth streets and Episcopal church, a lady's small open faced gold watch, diamond setting in back, "Beulah" written on inside of case. Finder return to this office and receive reward. d20w

MUSIC TEACHERS

MISS PHOEBE DURRANT, graduate of the London Academy of Music, England. Pianist and accompanist for concerts, receptions, etc. Lessons. Arlington Ave. or Box 287, Reno. d17w2

GEO. W. PARKMAN—Teacher of Violin, Mandolin, Guitar, Banjo and Orchestral instruments. Graduate of the New England Conservatory of Music, Boston. Residence 31 121 Sierra Street. d6m

FLOWERS AND HOUSE PLANTS

FRESH cut flowers daily at the Reno Floral Parlors 18 West Second street an29tf

DRESSMAKING AND MILLINERY

EASTERN fash[illegible] dressmaking and fine tailoring. [illegible] specialty, fit guaranteed. Prices reasonable. 213 Virginia street over Sutherland's store. d5tf

WINDOW CLEANING

BEST IN RENO—Window and house cleaning. Sam Polano Co. Phone 1[illegible]4. Residence 212 Lake St. Office 116 Virginia street. n15tf

NURSES

NURSE—415 West 2d. Phone 707.

STENOGRAPHER

STENOGRAPHY—Typewriting [illegible] d[illegible]

MISCELLANEOUS

MME. EKRHARDT, the psychic, is at the Elwood House, 319 1-2 Virginia street, for a limited time. Instructions along occult lines. d21w

DR. H. H. HAMLIN, the well known optician, will be at Golden Eagle Hotel for the next week and will be prepared to do all classes of optical work d23w

CHAS. DIXON will deliver milk to all customers twice a day. Leave orders at Dixon's Butcher Shop d6m

LEGAL ADVERTISEMENTS

ADMINISTRATOR'S NOTICE

In the District Court of the Second Judicial District of the State of Nevada, in and for Washoe county.

In the matter of the estate of John Jones, deceased.

On reading and filing the petition of W. C. Hickey, the administrator of the estate of John Jones, deceased, praying for an order of distribution of the residue of said estate among the persons entitled.

It is ordered that all persons interested in the estate of the said John Jones, deceased, be and appear before the District Court of th Second Judicial District of the State of Nevada, in and for Washoe county, at the court room of said court, in the courthouse in the city of Reno, Washoe county, Nevada, on the 27th day of January, 1905, at 10 o'clock a. m., then and there to show cause why an order of distribution should not be made of the residue of said estate among the heirs of the said deceased, according to law.

It is further ordered that a copy of this order be published once a week for three successive weeks, before the 27th day of January, 1905, in the Nevada State Journal, a newspaper published and printed in the city of Reno, Washoe county, Nevada.

Dated December 23, 1905.

B. F. CURLER, District Judge.

NOTICE TO CREDITORS

In the Second Judicial District Court of the State of Nevada, in and for Washoe County. In the matter of the estate of Harman Lindemann, deceased.

Notice is hereby given that the undersigned has been duly appointed and qualified by the District Court of the Second Judicial District of the State of Nevada, in and for Washoe County, as administrator of the estate of Harman Lindemann, deceased.

All creditors having claims against said estate are required to file the same with the proper vouchers attached, with the Clerk of said Court within 40 days after the first publication of this notice.

Dated Reno, Nevada, December 16th, 1905.

JOHN T. READ

Administrator of the estate of Harman Lindemann, deceased.

SMITH & WALL,

Attorneys for the Estate. d17w1

NOTICE TO CREDITORS

In the Second Judical District Court of the State of Nevada, in and for the County of Washoe.

In the matter of the estate of Elvira Millsaps, deceased.

Notice is hereby given that by an order of said Second Judicial District Court, duly made and entered on the 16th day of December, 1905, the undersigned, T. J. Millsaps, was appointed administrator of the estate of Elvira Millsaps, deceased, and has qualified as such.

All persons having claims against the estate of said deceased are required to file the same, with the proper vouchers and statutory affidavits, with the clerk of said court within three months from the date of the first publication of this notice.

Dated December 19, 1905.

T. J. MILLSAPS,

Administrator of the estate of Elvira Millsaps, deceased.

James T. Boyd and A. N. Salisbury, attorneys for administrator. d20w4

NOTICE TO CREDITORS

In the Second Judicial District Court of the State of Nevada, in and for Washoe County. In the matter of the Estate of George H. Wedekind. Deceased.

Notice is hereby given that the undersigned has, on November 14, 1905, been duly appointed and qualified by the District Court of the Second Judicial District of the State of Nevada, in and for Washoe County, as Executor of the Estate of George H. Wedekind, deceased.

All creditors having claims against said Estate are required to file the same with proper vouchers attached, with the Clerk of the Court, within three months of the first publication of this notice.

Dated November 24th, A. D., 1905.

LOUIS G. WEDEKIND,

Executor of the Estate of George H. Wedekind, Deceased.

S. Summerfield, Attorney for the Estate. [illegible]

Notice

Notice is hereby given that the partnership heretofore existing between George Kornmeyer and W. E. Lemon in the general merchandise business has this day been dissolved by the sale of the interest of George Kornmeyer to A. E. Bettles.

The said Kornmeyer & Co. will pay all liabilities of the said partnership existing on the 27th day of November, 1905, and will receive all debts owing to said firm at said date.

GEORGE KORNMEYER.

d10 W. E. LEMMON.

DELINQUENT TAX LIST FOR THE FISCAL YEAR A. D. 1905

Description Valuation and Taxes

[illegible] A. H.—Sec 1-4 and Ne 1-4 of [illegible] n, r 20 e, M. D. [illegible] $7.50

[illegible] 1-4 of [illegible] n, r 20 e, 80 acres $50. [illegible] 1-4 of sec 22, t 20 n, r 20 e, 160 acres $50. Personal property $250. Total value $750.....$17.68

Spanish Springs Valley Ditch Co.—The Spanish Spring Valley Ditch commencing at the east end of Orr Extension Ditch in sec 34, t 20 n, r 20 e, and ending in sec 2, t 20 n, r 20 e, M. D. M. Val. $550.....$16.03

Kennedy, M.—Fract. sw 1-4 of ne 1-4 of sec 8, t 19 n, r 20 e, M. D. M. 6 1-2 acres. Val. $720. Improvements $370. Personal property $340. Total value $1430.....$41.32

Tiffany, W. B.—Lots 2 and 3 in sec 18 t 19 n, r 18 e, 33 acres. Value $70 $3.16

Unknown owners—All of sec 13 t 15 n, r 18 e, 640 acres. Value $1600. $28.40.

Alverson, Frank E.—Lots 1 and 2 in sec 30, t 16 n, r 18 e, M. D. M. 40 acres. Value $120.....$3.98

Unknown Owners—Ne 1-4 of sec 33, t 16 n, r 19 e, 160 acres. Valu $160. $4.97.

Mitchel, Charles—In Verdi, house east of Depot hotel. Value $200. Personal property, value $100. Total value $300.....$10.25

Crosby, J. F.—In Wadsworth, lots 2, 8 and 11, b 1, value $150. House $150, personal property $510. Total value $810.....$26.35

Gorman, J.—In Wadsworth, lots 2, 3, 4 and 5, block 1. Val. $200. Improvements $300. Personal property $200. Total value $700.....$22.63

McFarlan Bros.—Nw 1-4 of ne 1-4 and ne 1-4 of nw 1-4 of sec 23, t 19 n, r 19 e, and the e 10 acres of nw 1-4 of nw 1-4 of sec 23, t 19 n, r 19 e, 90 acres. Value $2250, improvements $660, personal property $310. Total value $3220.....$60.45

Blane, Mrs. J. M.—In Morrill's addition to Reno, lot 12, b 13, value $150, personal property $1100. Total value $1250.....$36.63

Conway, J. P.—In Burke's addition to Reno, lots 2 to 2, value $150. Personal property $300. Total value $450.$17.63

Ferarie, Frank—In Powning's add. to Reno, lot 1 block S, $250. House $250. Total value $500.....$19.16

Gordon, Sarah—In Hayden's add. to Reno, lot fronting 50 feet on the west side of Park st., north of North st. $150.....$6.16

Lane, Dan, estate of—In Powning's addition to Reno, lot 6, b T, $250.$8.93

Meginnis, Lucila—In Ward's survey of Connor's addition to Reno, lot 12, and the w half of lot 11, b J, $550.....$17.24.

Motley, Miss A., estate of—In Reno, lot 16, b F, $500; house $650, value $1150.....$33.59

McMartin, George—In Connors addition to Reno, lot 3, b D2, $350, house $900, personal property, $100. Total value $1250.....$42.72

Peters, Clay—In Lake's addition to Reno, lot 6, b 10, value $500...$15.86

Pengo, Lucine—In Morrill's and Smith's addition to Reno, lot 13, b 14, value $100.....$8.07

Pringle, L. A.—In Ward's survey of Connor's addition to Reno, lot 10, b 1, value $350.....$11.70

Ramsey, Lillie H.—In the western addition to Reno, south 30 feet of north 140 feet, lot 8, b 4, $300, improvements $400. Total value $700. $21.40.

Ramsey, H. D.—In Hayden's addition to Reno, lot 7, b M, $200, improvements $300. Total value $500...$15.86

Reynando, John—In Morrill and Smith's addition to Reno, lot 15, b 13, $100.....$8.07

Secord, S. H.—In Powning's addition to Reno, lots 4 and 5, b X, $400.$16.39

Steinbrook, Fred—In Wheeler's addition to Reno, lots 6 and 7, b 2, value $200, house under construction $100. Total value $300.....$10.32

Strang, V. N.—In Ryland's add to Reno, lot 3, b J, value $200, house under construction $500. Total value $700.....$24.79

Supernent Lena—In Reno lots 10, 11, and 12, b X, $900, house $1050, house $300, 5 cabins $400, 5 cabins $400, personal property $350. Total value $3400.....$96.25

Taubert, Mrs. Eunice—In Ryland's add to Reno, lot 6, block 13, value $400. Improvements $1000. Personal property $100. Total value $1500..$48.58

Allen, Mrs. M. J.—In Newtown add to Sparks, lot 16, b 4 $200, and lot 15, b 4, $150. Total value $350..$11.62

Arnkovich, J.—In Sparks lots 5 and 6 b G, value $200.....$10.89

Barnes, G. E.—In Newtown add to Sparks, lot 25, b 17, value $50...$3.38

Barry, William—In Newtown add to Sparks, lots 29 and 30, b 3, value $200.....$10.80

Bentham, R. N.—In Newtown add to Sparks, lots 3 and 4, b 32, value $100. $3.05.

Berry, N. C.—In Newtown add to Sparks, lots 26, 27 and 28, b 16, $150, house under construction $50. Total value $200.....$7.59

Cain, A. C.—In Newtown add to Sparks, lot 5, b 18, value $50...$3.38

Cuddeback, J. W.—In Newtown add to Sparks, lot 27, b 17, value $50, improvements $100. Total value $150.....$9.43

Deitz, Albert—In East Reno Heights add to Sparks, lot 14, b C, value $30. $2.82.

Desmond, John—In Newtown add to Sparks, lots 21 and 22, b 47, value $50.....$3.38

Donovan, Stella—In Newtown add to Sparks, lot 16, b 25, value $50...$3.38

Emery, S. A.—In Reserve add to Sparks, lot 11, b 2, $100, improvements $75. Personal property, $25. Total value $200.....$5.69

Falconer, Mr.—In Newtown add to Sparks, lots 28 and 29, b 18, value $100.....$4.75

Gardner and Quinlan—In Newtown add to Sparks lots 31 and 32, b 40, value $100.....$4.75

Gegax, H. F.—In Newtown add to Sparks, lots 6 and 7, b 38, value $50.....$3.38

Gibson, G. & E.—In Newtown add to Sparks, lot 28, b 2, value $100..$4.75

Gingery, G.—In O'Sullivan add to Sparks, lots 20 and 21, b Q, value $200.....$7.50

Givan, W. C.—In Reserve add to Sparks, lot 5, b 4, value $200, improvements $1000, personal property $200. Total value $1400...$10.50

Gossel, C.—In Newtown add to Sparks, lots 10, 11 and 12, b 48, value $80.... $4.20.

Hart, P. A.—In Robinson's add to Sparks, lots 23 and 24, b 16, $200, cabin $50. Total value $250..$12.18

Hughson, Henry—In Sparks, lots 4, 5 and 6, b L, value $150.....$6.13

Jackson, G. W.—In Prater add to Sparks, lot 5, b 41, $200, improvements $40. Total value $240..$11.90

Johnson, Jennie—In Newtown add to Sparks, lot 14, b 18, value $50..$3.38

Kasser, Arnold—In Newtown add to Sparks, lots 29 and 30, b 18, value $100.....$4.75

Kathika, P.—In Newtown add to Sparks, lots 13, 14 and 15, b 7, value $150.....$6.13

Kumura, S.—In Newtown add to Sparks, lots 23 and 24, b 4, value $300.....$16.25

Lassen, Mail—In Newtown add to Sparks, lot 12, b 32, value $50...$3.38

Leumons, L., estate of—In Newtown add to Sparks, lots 23 to 32 inc, b 32, value $500.....$13.75

Markris, George and Co.—In Newtown add to Sparks lots 25 and 26, b 3, value $200.....$7.50

Mahnstroon, A. A.—In Newtown add to Sparks, lots 14, 15 and 16, b 16 value $150, improvements $400 Total value $550.....$17.13

Martez, Mary—In Newtown add to Sparks, lots 21 and 22, b 11, $100, improvements $100. Total value $200.....$7.50

Miller, Frank—In Sparks, lots, 20, 21, 22 and 23, b 17, value $200.....$10.80

Mooney, Wm.—In Newtown add to Sparks, lot 5, b 38, value $50..$3.38

McPherson, D.—In Newtown add to Sparks, lot 21, b 43, value $50..$3.38

Nelson, K—In Newtown add to Sparks, lots 22, 23 and 24, b 33, $150, improvements $400, personal property $50. Total value $600.....$21.60

Perry, J.—In Newtown add to Sparks, lots 19 and 20, b 2, value $200..$7.50

Patton, H. W.—In Newtown add to Sparks, lot 5, b 4, $150, and lot 11 b 2, $150. Total value $300..$16.25

Pearson, W. P.—In Newtown add to Sparks, lots 5, 6, 7, and 8, b 47, $100 and lot 16, b 1, $100. Total value $200.....$7.50

Pikulas, K.—In Robinson's add to Sparks, lots 3 and 4, b 17, value $200 $7.50.

Quong Lee—In Robinson's add to Sparks, lot 20, b 3, value $200, improvements $100. Total value $300 $13.55.

Rees, W.—In Newtown add to Sparks, lot 29, b 4, value $150..$6.13

Regan, Jr., Dan.—In O'Sullivan's add to Sparks, lot 8, b K, value $100.$4.75

Rice, Warren.—In Newtown add to Sparks, lots 7, 8, and 9, and the west half of lot 6, b 10, $80, improvements $700, personal property $20. Total value $800.....$24.00

Salt, Jennie—In Sparks, lot 8, b L, value $50.....$3.38

Sanders, James—In Newtown add to Sparks, lots 6, b 27, value $50...$3.38

Seymour, Ben.—In Newtown add to Sparks, lots 8, 9, 10, 11, 12 and 13, b 44 value $150.....$9.43

Smith, S. V.—In Reserve add to Sparks, lots 22, 23 and 24, b 9, value $300, improvements $500, personal property $50. Total value $850.$28.68

Smith, P. B.—In O'Sullivan's add to Sparks, lot 10 and the n half of lot 9, b G, value $150.....$6.13

Smith, Elizabeth—In East Reno Heights add to Sparks, lots 13, 14, and 15, b E, value $150.....$6.13

Smith, H.—In Reserve add to Sparks, lot 11, b 1, $100, improvements $100 personal property $30. Total value $230.....$8.32

Smith, Ed.—In Newtown add to Sparks, lots 7, 4, 5 and 6, b 44, $100, improvements $200. Total value $300.....$13.55

Speed, Kate—In Newtown add to Sparks, lots 21 and 22, b 5, value $100.....$13.00

Stewart, Lillie D.—In Newtown add to Sparks, lot 16, b 12, value $50...$3.38

Stewart, Lillie D.—In Newtown add to Sparks, lots 25, 23 and 24, b 18, $150, improvements $150 and lots 7 8, 9, 10 and 11, b 18, $250. Total value $550.....$17.17

Supernent, Lena—In Newtown add to Sparks, lots 16 and 17, b 6, $800, and lots 19 and 20, b 5, $400. Total value $1200.....$35.00

Tom Loo—In Newtown add to Sparks lots 31 and 32, b 2, value $200...$7.50

Weincke, Otto—In Newtown add to Sparks, lot 20, b 4, value $150..$6.13

Yee Hing—In Newtown add to Sparks lots 17 and 18, b 3, value $400..$10.80

Shannon, P. E.—In Galena Creek mining district, t 17 n r 19-20 e, Galena Hill, 20.66 acres, value $210.....$5.47

Skinner, Geo. A.—In Peavine mining district, t 20, 21, 22 n, r 18, Homestake, 12.98 acres, $130, and Mars 13.77 acres $140. Total value $270. $6.46.

Washoe Quicksilver Mining Co.—In Steamboat Mining Dist., t 18 n, r 20 e, La Fayette Division 1, 20.66 acres: $206, Horseshoe Div. 2, 20.66 acres $206, Mary Ann, division 3, 20.66 acres, $206, Gladstone Division 4, 20.66 acres, $206, New Denmarke Division 5, 20.66 acres, value $206 Total value $1030.....$19.60

Farmers and Merchants National Bank—Bank furniture, $5000, capital stock $145,000. Total value $150,000 $3,780.00.

State of Nevada, County of Washoe, s

I, C. H. Stoddard, County Auditor of said county, do hereby certify that the foregoing is a true copy of the delinquent tax of said Washoe county for the year 1905, published according to law.

Witness my hand and official seal at the City of Reno, in said county, this 19th day of December, A. D. 1905.

(Seal) C. H. STODDARD,

AUDITORS NOTICE

To the above named delinquent tax payers and to all owners of, or claimants to the real estate and improvements thereon, or improvements when assessed separately, or personal property the taxes upon which have been charged against the owners of real estate or otherwise, when the amount of the delinquent tax, exclusive of poll taxes and penalties exceeds the sum of three hundred dollars as above described you are hereby notified that under and by virtue of an act of the legislature of the State of Nevada, entitled an "Act to provide revenue for the support of the general government of the State of Nevada," approved March 23rd, 1891, and the acts amendatory thereof, I have this day deposited with the District Attorney in and for the County of Washoe, State of Nevada, a list of the above described property on which the delinquent tax exclusive of the poll taxes and penalties exceed three hundred dollars, and that unless the delinquent taxes therein specified are paid to the Treasurer as ex-officio tax receiver within twenty days from the date of publication of this notice, action will be commenced by the aforesaid District Attorney for the collection of said taxes and costs.

Witness my hand and official seal this 19th day of December, 1905.

(Seal) C. H. STODDARD,

County Auditor.

TREASURERS NOTICE

Office of the Treasurer and Ex-officio Tax Receiver, Washoe County, Nevada, December 22, A. D. 1905.

To the above named delinquent taxpayers and to all owners of or claimants to the real estate and improvements thereon, or improvements when assessed separately, hereinbefore described, known or unknown, and on which the tax does not exceed three hundred dollars. You are hereby notified that under and by virtue of Sections 1106 and 1111 Compiled laws of the state of Nevada, I will sell

ON THE THIRD MONDAY IN JANUARY,

To-wit: The 15th day of said month, 1906, in front of the court house door in Reno, Washoe County, Nevada, each of the described tracts or parcels of land, with the improvements there separately assessed, to recover the amount of tax and ten per cent delinquency, assessed to said defaulants against said property for the fiscal year commencing January 1, 1905, and ending December 31st, 1905, together with the cost of publication of this notice, unless payment of said tax delinquency and costs of this publication be paid to me prior to said 15th day of January 1906. The said sales will be made between the hours of 9 o'clock a. m. and 5 o'clock p. m., to-wit: At the hour of 1 o'clock p. m. to the person making the smallest quantity of property and paying the taxes and costs on the whole. Such sale is subject to redemption within six months after date of the sale by payment of all such sums, with interest on same at three per cent per month thereon from the said sale until paid.

The above is a list of the names of persons to whom the property is assessed, a description of the property upon which the taxes are due and the amount of tax due on each.

D. B. BOYD

County Treasurer of Washoe Co. Nev.

D 22d td.

NEVADA STATE JOURNAL

Published every morning, Monday excepted, at Reno, Nevada.

MEMBER OF ASSOCIATED PRESS

E. L. BINGHAM, Manager.
Office: The Journal Block, 2d Street
Telephone: Main 167.

TERMS OF SUBSCRIPTION

One year, by mail	$6 00
Six months, by mail	3 00
Three months, by mail	1 50
Per week, by carrier	15

AGENTS.

Rosenthal & Armanko..Virginia Street
Harry Davis.....Commercial Row
W. H. O'Neil Co.....Tonopah, Nev.
Frank J. Gorman.....Gold Hill, Nev.
Carson Stationery-Novelty Co., Carson

TEN DOLLARS REWARD

A reward of $10 will be paid for information that will lead to the arrest and conviction of parties stealing The Journal from premises of subscribers.

TO SUBSCRIBERS.

Parties who do not receive their papers or who have any cause of complaint will oblige by notifying this office.

Entered at the postoffice at Reno, Nev., as second-class matter

LEGAL ADVERTISEMENTS

[illegible] n, r 18 e, 640 acres. Value $1600. $28.40.

Alverson, Frank E.—Lots 1 and 2 in sec 30, t 16 n, r 18 e, M. D. M. 40 acres. Value $120.....$3.98

Unknown Owners—Ne 1-4 of sec 33, t 16 n, r 19 e, 160 acres. Valu $160. $4.97.

Mitchel, Charles—In Verdi, house east of Depot hotel. Value $200. Personal property, value $100. Total value $300.....$10.25

Crosby, J. F.—In Wadsworth, lots 2, 8 and 11, b 1, value $150. House $150, personal property $510. Total value $810.....$26.35

Gorman, J.—In Wadsworth, lots 2, 3, 4 and 5, block 1. Val. $200. Improvements $300. Personal property $200. Total value $700.....$22.63

McFarlan Bros.—Nw 1-4 of ne 1-4 and ne 1-4 of nw 1-4 of sec 23, t 19 n, r 19 e, and the e 10 acres of nw 1-4 of nw 1-4 of sec 23, t 19 n, r 19 e, 90 acres. Value $2250, improvements $660, personal property $310. Total value $3220.....$60.45

Blane, Mrs. J. M.—In Morrill's addition to Reno, lot 12, b 13, value $150, personal property $1100. Total value $1250.....$36.63

Conway, J. P.—In Burke's addition to Reno, lots 2 to 2, value $150. Personal property $300. Total value $450.$17.63

Ferarie, Frank—In Powning's add. to Reno, lot 1 block S, $250. House $250. Total value $500.....$19.16

Gordon, Sarah—In Hayden's add. to Reno, lot fronting 50 feet on the west side of Park st., north of North st. $150.....$6.16

Lane, Dan, estate of—In Powning's addition to Reno, lot 6, b T, $250.$8.93

Meginnis, Lucila—In Ward's survey of Connors addition to Reno, lot 12, and the w half of lot 11, b J, $550.... $17.24.

Motley, Miss A., estate of—In Reno, lot 16, b F, $500; house $650, value $1150.....$33.59

McMartin, George—In Connors addition to Reno, lot 3, b D2, $350, house $900, personal property, $100. Total value $1250.....$42.72

Peters, Clay—In Lake's addition to Reno, lot 6, b 10, value $500...$15.86

Pengo, Lucine—In Morrill's and Smith's addition to Reno, lot 13, b 14, value $100.....$8.07

Pringle, L. A.—In Ward's survey of Connor's addition to Reno, lot 10, b 1, value $350.....$11.70

Ramsey, Lillie H.—In the western addition to Reno, south 30 feet of north 140 feet, lot 8, b 4, $300, improvements $400. Total value $700. $21.40.

Ramsey, H. D.—In Hayden's addition to Reno, lot 7, b M, $200, improvements $300. Total value $500...$15.86

Reynando, John—In Morrill and Smith's addition to Reno, lot 15, b 13, $100.....$8.07

Secord, S. H.—In Powning's addition to Reno, lots 4 and 5, b X, $400.$16.39

Steinbrook, Fred—In Wheeler's addition to Reno, lots 6 and 7, b 2, value $200, house under construction $100. Total value $300.....$10.32

Strang, V. N.—In Ryland's add to Reno, lot 3, b J, value $200, house under construction $500. Total value $700.....$24.79

Supernent Lena—In Reno lots 10, 11, and 12, b X, $900, house $1050, house $300, 5 cabins $400, 5 cabins $400, personal property $350. Total value $3400.....$96.25

Taubert, Mrs. Eunice—In Ryland's add to Reno, lot 6, block 13, value $400. Improvements $1000. Personal property $100. Total value $1500..$48.58

Allen, Mrs. M. J.—In Newtown add to Sparks, lot 16, b 4 $200, and lot 15, b 4, $150. Total value $350..$11.62

Arnkovich, J.—In Sparks lots 5 and 6 b G, value $200.....$10.80

Barnes, G. E.—In Newtown add to Sparks, lot 25, b 17, value $50...$3.38

Barry, William—In Newtown add to Sparks, lots 29 and 30, b 3, value $200.....$10.80

Bentham, R. N.—In Newtown add to Sparks, lots 3 and 4, b 32, value $100. $3.05.

Berry, N. C.—In Newtown add to Sparks, lots 26, 27 and 28, b 16, $150, house under construction $50. Total value $200.....$7.50

Cain, A. C.—In Newtown add to Sparks, lot 5, b 18, value $50...$3.38

Cuddeback, J. W.—In Newtown add to Sparks, lot 27, b 17, value $50, improvements $100. Total value $150.....$9.43

Deitz, Albert—In East Reno Heights add to Sparks, lot 14, b C, value $30. $2.82.

Desmond, John—In Newtown add to Sparks, lots 21 and 22, b 47, value $50.....$3.38

Donovan, Stella—In Newtown add to Sparks, lot 16, b 25, value $50...$3.38

Emery, S. A.—In Reserve add to Sparks, lot 11, b 2, $100, improvements $75. Personal property, $25. Total value $200.....$5.69

Falconer, Mr.—In Newtown add to Sparks, lots 28 and 29, b 18, value $100.....$4.75

Gardner and Quinlan—In Newtown add to Sparks lots 31 and 32, b 40, value $100.....$4.75

Gegax, H. F.—In Newtown add to Sparks, lots 6 and 7, b 38, value $50.....$3.38

Gibson, G. & E.—In Newtown add to Sparks, lot 28, b 2, value $100..$4.75

Gingery, G.—In O'Sullivan add to Sparks, lots 20 and 21, b Q, value $200.....$7.50

Givan, W. C.—In Reserve add to Sparks, lot 5, b 4, value $200, improvements $1000, personal property $200. Total value $1400...$10.50

Gossel, C.—In Newtown add to Sparks, lots 10, 11 and 12, b 48, value $80.... $4.20.

Hart, P. A.—In Robinson's add to Sparks, lots 23 and 24, b 16, $200, cabin $50. Total value $250..$12.18

Hughson, Henry—In Sparks, lots 4, 5 and 6, b L, value $150.....$6.13

Jackson, G. W.—In Prater add to Sparks, lot 5, b 41, $200, improvements $40. Total value $240..$11.90

Johnson, Jennie—In Newtown add to Sparks, lot 14, b 18, value $50..$3.38

Kasser, Arnold—In Newtown add to Sparks, lots 29 and 30, b 18, value $100.....$4.75

Kathika, P.—In Newtown add to Sparks, lots 13, 14 and 15, b 7, value $150.....$6.13

Kumura, S.—In Newtown add to Sparks, lots 23 and 24, b 4, value $300.....$16.25

Lassen, Mail—In Newtown add to Sparks, lot 12, b 32, value $50...$3.38

Leumons, L., estate of—In Newtown add to Sparks, lots 23 to 32 inc, b 32, value $500.....$13.75

Markris, George and Co.—In Newtown add to Sparks lots 25 and 26, b 3, value $200.....$7.50

Mahnstroon, A. A.—In Newtown add to Sparks, lots 14, 15 and 16, b 16 value $150, improvements $400 Total value $550.....$17.13

Martez, Mary—In Newtown add to Sparks, lots 21 and 22, b 11, $100, improvements $100. Total value $200.....$7.50

Miller, Frank—In Sparks, lots, 20, 21, 22 and 23, b 17, value $200.....$10.80

Mooney, Wm.—In Newtown add to Sparks, lot 5, b 38, value $50..$3.38

McPherson, D.—In Newtown add to Sparks, lot 21, b 43, value $50..$3.38

Nelson, K—In Newtown add to Sparks, lots 22, 23 and 24, b 33, $150, improvements $400, personal property $50. Total value $600.....$21.60

Perry, J.—In Newtown add to Sparks, lots 19 and 20, b 2, value $200..$7.50

Patton, H. W.—In Newtown add to Sparks, lot 5, b 4, $150, and lot 11 b 2, $150. Total value $300..$16.25

Pearson, W. P.—In Newtown add to Sparks, lots 5, 6, 7, and 8, b 47, $100 and lot 16, b 1, $100. Total value $200.....$7.50

Pikulas, K.—In Robinson's add to Sparks, lots 3 and 4, b 17, value $200 $7.50.

Quong Lee—In Robinson's add to Sparks, lot 20, b 3, value $200, improvements $100. Total value $300 $13.55.

Rees, W.—In Newtown add to Sparks, lot 29, b 4, value $150..$6.13

Regan, Jr., Dan.—In O'Sullivan's add to Sparks, lot 8, b K, value $100.$4.75

Rice, Warren.—In Newtown add to Sparks, lots 7, 8, and 9, and the west half of lot 6, b 10, $80, improvements $700, personal property $20. Total value $800.....$24.00

Salt, Jennie—In Sparks, lot 8, b L, value $50.....$3.38

Sanders, James—In Newtown add to Sparks, lots 6, b 27, value $50...$3.38

Seymour, Ben.—In Newtown add to Sparks, lots 8, 9, 10, 11, 12 and 13, b 44 value $150.....$9.43

Smith, S. V.—In Reserve add to Sparks, lots 22, 23 and 24, b 9, value $300, improvements $500, personal property $50. Total value $850.$28.68

Smith, P. B.—In O'Sullivan's add to Sparks, lot 10 and the n half of lot 9, b G, value $150.....$6.13

Smith, Elizabeth—In East Reno Heights add to Sparks, lots 13, 14, and 15, b E, value $150.....$6.13

Smith, H.—In Reserve add to Sparks, lot 11, b 1, $100, improvements $100 personal property $30. Total value $230.....$8.32

Smith, Ed.—In Newtown add to Sparks, lots 7, 4, 5 and 6, b 44, $100, improvements $200. Total value $300.....$13.55

Speed, Kate—In Newtown add to Sparks, lots 21 and 22, b 5, value $100.....$13.00

Stewart, Lillie D.—In Newtown add to Sparks, lot 16, b 12, value $50...$3.38

Stewart, Lillie D.—In Newtown add to Sparks, lots 25, 23 and 24, b 18, $150, improvements $150 and lots 7 8, 9, 10 and 11, b 18, $250. Total value $550.....$17.17

Supernent, Lena—In Newtown add to Sparks, lots 16 and 17, b 6, $800, and lots 19 and 20, b 5, $400. Total value $1200.....$35.00

Tom Loo—In Newtown add to Sparks lots 31 and 32, b 2, value $200...$7.50

Weincke, Otto—In Newtown add to Sparks, lot 20, b 4, value $150..$6.13

Yee Hing—In Newtown add to Sparks lots 17 and 18, b 3, value $400..$10.80

Shannon, P. E.—In Galena Creek mining district, t 17 n r 19-20 e, Galena Hill, 20.66 acres, value $210.....$5.47

Skinner, Geo. A.—In Peavine mining district, t 20, 21, 22 n, r 18, Homestake, 12.98 acres, $130, and Mars 13.77 acres $140. Total value $270. $6.46.

Washoe Quicksilver Mining Co.—In Steamboat Mining Dist., t 18 n, r 20 e, La Fayette Division 1, 20.

STOCKS, MINES and MARKETS

GENERAL REVIEW OF NEVADA MINES

Development Discloses Large and Rich Bodies in Many Different Districts Over the State

Alfred Tourtoed is interested extensively in the Indian Springs oil belt. He is confident that the near future will open up an immense oil enterprise at this point.

Walter Joy, engineer and assayer, has entered into a contract to thoroughly examine the Funeral range for officials of the Salt Lake railway.

W. H. Wolverton has just returned from the south end of the Funeral range, and reports a big strike by L. C. Rice and associates of California in what is called the Trachyte mining district, located on the west slope of the Funeral range 25 miles north of Resting Springs, and 12 miles northwest of the old Canfield mine. In panning they have never drawn a blank and some of the rock gave returns better than $1000 per ton.

W. W. Wishon and W. A. Stevens, two of the best known and most successful mining men of the state, were both in Goldfield the past week and made a trip to Camp McGibbon to inspect the workings of the Gutte-Goldfield in which they are heavily interested. Mr. Stevens also examined the recent strike on the Mayflower at Crystal springs and says it is fully as good as reported. Mr. Wishon left for San Francisco early in the week.

J. J. Jordan, formerly foreman of the Belmont and one of the best miners that ever worked in Tonopah, who recently went to Mexico to accept the superintendency of the Llanos de Oro mining Company, writes that he is thoroughly satisfied with his position. The mines of the Llanos de Oro company are situated about sixty miles west of the town of Santa Ana, in the State of Sonora, and Mr. Jordan states that they are very rich and extensive. Fred J. Seibert, formerly superintendent of the Tonopah company, is general manager of the Llanos de Oro Company, and it was through him that Mr. Jordan secured his present position.

A half interest in the Waldorf, Butterfly and Silver Queen Nos. 1 and 2 claims at Cuprite has been purchased by a syndicate of Minneapolis, Minn., people, the transfer price being $12,000. The properties are located about a mile south of the Iron King group and were formerly held in their entirety by H. J. Kurigan and G. F. Smith, who still retain a half interest. From the outcrop and in shallow shafts assays ranging from $29 to $59 per ton in copper and gold, the former predominating, have been secured. The easterners have organized a company to explore the ground at depth and after the first of the year intend to prove up the veins.

No camp directly tributary to Goldfield presents more visible signs of general business advancement than does Lida, the condition in the main being due to the large amount of claim development going on in the adjacent hills. The closing days of the year are witnessing a vast amount of assessment work in all portions of the southern Nevada ore belt, but operations at Lida are by no means confined to the latter and savor rather of the sort that result in the opening up of the country and the establishing of pay mines. There is a constantly increasing coterie of mining men devoting their attention to this section and for some months past the results of their efforts have constantly been becoming more manifest and that the new year will be even more fruitful of success is assured.

The Cumberland Ely copper company, a corporation organized under the laws of the state of Maine, filed a copy of its articles of incorporation in the office of the county recorder Monday. The company is capitalized at $3,000,000, divided into 600,000 shares of the par value of $5 each. The officers of the company are: Charles M. Drummond, president; Josiah H. Drummond, secretary and G. M. Horne, treasurer, says the White Pine News. This company, which is one of the strongest to enter the district, has recently acquired valuable copper properties in this district, on which it will at once commence extensive development work. The Jubilee group of claims, consisting of the Jupiter, Combination, Cumberland and Cumberland No. 2, and the Big Dipper group, consisting of the Big Dipper, Tin Cup and Homestake, were taken over by the company Monday, and negotiations are pending for the purchase of several other groups, which will, when concluded, give the company a large acreage of some of the best mineral bearing ground in the district.

The White Pine News gets enthusiastic and says: Keep your eye on eastern White Pine. It is full of mineral and is fast stepping to the front. We will rejoice with Ely upon the arrival of the iron horse, for then our gold, our silver, our copper, our lead, our iron, our zinc, and other ores will be brought to within half their present distance from the railroad, and many bonanzas will be brought to light and a field of rare opportunities opened to the speculative.

I. N. Duncan, the veteran prospector and miner, has had charge of a force of men for the Kinsley Development company this summer, opening up a very promising property in the Kinsley district twenty miles north of Tippett. A double compartment shaft has been sunk to a depth of one hundred feet on the ledge and a splendid grade of ore is found in the bottom of the shaft. The ore assays well up in lead and copper, with good values in silver and gold. The company has over 200 tons of ore on the dump that will pay to ship to the Salt Lake smelters. Everything indicates that the property will develop into a big paying mine.

WISCONSIN MEN WILL MINE HERE

The Old Coso District to Have at Least One Strong Eastern Corporation at Work

The Calumet and Green Bay Development Company, a recent corporation got together by James H. Delaney at Green Bay, Wisconsin, and the directors of the corporation are Henry Rahr, Edward Van Den Braak, Joseph H. Servotte, Frank H. Hoberg, Joseph H. Murphy, all of Green Bay, Wisconsin, John Russell, Iron Mountain, Michigan; Dr. N. H. Proudfoot, Bowlesburg, West Virginia; A. J. Cassidy, Caledonia, Illinois, and A. G. Miller of Chicago. The company's holdings are in Coso mining district, Inyo county, California, and consist of a valuable group of claims recently secured by Mr. Delaney.

The section of country surrounding these properties has been tested for at least thirty years and the production from operations has been very large. The Josephine mine alone has a record output of $400,000 and the Mariposa of $1,000,000 in gold. So that the situation of these mines is such as to warrant the owners in believing that systematic developments will bring gratifying results.

The camp of Darwin, not far from Coso, has a record production of $6,000,000, and it is thus indicated that the country is generally well mineralized.

One of the characteristics of this group is the series of wide ledges which run through them and can be traced for a width of 150 feet in a number of places, and in others the surface indications go to show that the belt is fully 400 feet wide. The proposition is what may be termed a low grade from a conservative standpoint, yet many high assays have been had, and it is probable that further developments will show much higher general average values.

The ledges are masses of mineralized porphyry, the formation is granite with lime and porphyry cutting throughout and the appearance of granite in connection with porphyry, from a geological standpoint, indicates permanency of the veins, and that they will improve in value as depth is attained. The mineralization on the surface is very strong and it is difficult to trace the walls of the vein, yet sufficient work has already been done to positively determine the fact that large ore bodies of exceedingly fair grade lo exist.

A number of assays have been had showing general average values of from $9.60 to $11 per ton in gold, and the present development work has disclosed sufficient ore to run a mill for several years.

A fine spring of pure water furnishes ample water for all purposes and good roads from the railroad to the mine.

The report of C. D. James, the mining engineer of this property, is very exhaustive and seems to carry out the fact that development of the property only is necessary to make it highly productive.

The owners of the Meadow Valley mine at Pioche, which was one of the great producers of the camp in the seventies, have arranged to sink and timber two shafts to the depth of fifteen hundred feet each on that property.

WORK ADVANCES ON GREEN HILL

There Are More Than 2000 Feet of Openings and All Showing Good Millin gOres

The exploitation work now being advanced on the Green Hill mine, in Whitehorse district, is bringing satisfactory results, for the ore body is much better defined and the ore shoots seem to be higher grade, as depth is attained. There are about 2000 feet of openings on the property and the vein is disclosed in all these workings. The main lower level has been advanced 400 feet and is more than 300 feet below the apex. In this drift the vein runs from three to four feet wide and good milling ore is exposed its entire length. The property is now being thoroughly exploited with the idea of sufficiently blocking out the ore bodies to determine just exactly the kind of stamp mill which will be needed, yet without doubt this mill will be of large capacity.

There are about twenty men at work in the stopes, drifts and levels and there is a general overhauling of the property, in order to put it in such shape that on the completion of a new mill there will be no delay for the lack of milling ore.

This property was recently taken over by J. M. Thomas Jr., for Spokane people and the intelligent and conservative development that is now going on warrants us in believing that the results attained will be highly satisfactory.

Real Good Ore

A recent shipment of 24 sacks of ore was made from the Engineer mine in Pearline district, which netted over all expenses of mining, treatment and charges, $85.53 per ton. Joseph Breuner is manager of the property and he has as associates, H. A. Page, Edgar P. Mason, George Kelly, George K. Fowler and George James of Colorado Springs.

The Palace, a place to get a cool glass of good beer.

YESTERDAY'S QUOTATIONS

Ruling Prices of Stock and Sales as Reported at the Close of Business

Quotations and sales as reported by the Reno Stock Brokerage Company at the close of business yesterday were as follows:

Sales.	Bid.
450—Belmont	2.15
—Boston Ton	05
1300—Cash Boy	16
100—Golden Anchor	51
—Gold Mt.	08
5000—Great Western	03
39200—Home	19
2000—Home Consol	05
—Indiana Ton	01
4600—Jim Butler	1.75
200—MacNamara	34
2300—Midway	1.57 1-2
—Mizpah Ex.	13
200—Montana Ton.	2.42
1400—North Star	49
—New York	19
2100—Ohio Ton	26
—Rescue	08
—Tonopah Extension	5.50
—Ton. of Nev.	15 5-8
—West End	1.20
—Adams	05
3000—Atlanta	10
1500—Blue Bull	05
—Blue Bell	02
2000—Columbia Mt.	16
—Conqueror	11
30138—Diamondfield Con.	40
2000—Dixie	05
2000—Empire	04
—Florence	2.50
3000—Gold Min. Co.	61
500—Jumbo	91
—Jumbo Ex.	17
14200—Kendall	44
—Lone Star	06
200—May Queen	15
500—Mohawk	29
—Potlatch	03
3600—Red Top	1.17 1-2
4000—Sandstorm	68
4000—St. Ives	11
5000—Silver Pick	10
—Simmerone	15
—Vernal	05
—Bullfrog Min. Co.	37
—Big Bullfrog	05
—Bullfrog Comb	04
2500—Denver Bullfrog	31
—Denver B. Annex	02
—Eclipse	33
3000—Gold Bar	32
—Mont. Bullfrog	02
4500—National Bank	16
4000—O. Bullfrog	18
—New Goldfield	21
—Rocco Homestake.	55
100—Andes	19
400—Belcher	23
—Best & Belcher.	1.30
—Choliar	17
—Con. Virginia	1.30
3550—Caledonia	58
—Confidence	85
50—Eureka Con.	3.15
500—Gould & Curry	23
300—H. and N.	1.00
300—Mexican	1.30
—Occidental	92
—Ophir	5 7-8
1300—Overman	14
—Potosi	09
400—Savage	50
100—Sierra Nev.	30
200—Silver Hill	86
300—Scorpion	12
400—Union	46
900—Yellow Jacket	14

50-TON PLANT AT LOVELOCK

Professor Charles Gage Has Ordered a Large Smelter for His Antimony Mine

Professor Charles Gage of Lovelock is in Reno and reports his antimony mine is showing up nicely, and it is proposed to at once install a 50-ton smelter. This decision was arrived at after a very careful examination by Colonel Bean, president of the American Antimony Company of New York who has become associated in the enterprise and has spent ten days making a most careful examination of the property.

This proposition is in every way a very large one, and the recent experiments in the small smelter erected by Professor Gage has been entirely satisfactory and fully demonstrated the fact that the ore carries about fifty per cent antimony of the very best grade. It is proposed to commence work on the smelter within the next thirty days and it will be installed as rapidly as possible.

Placers in the Funeral

Humboldt Gates returned from the Keane Springs section of the Funeral whither he had gone as the guest of Walter D. O'Brien, manager of the Death Valley Big Bell mining company. Mr. Gates is confident of the existence of great ore bodies in this section and he believes that, when facilities for handling and treating the ore are provided, the South Bullfrog district will show up some rich properties. He also believes that with water some rich placer ground would be found in Funeral at the point referred to, basing his belief upon the fact that erosion has been great and that silt is a feature of the formation, together with other signs that, as a worker in the placers of the Klondike, he learned to associate with placer mining. In fact, as he stated himself with about 50 per cent earnestness, he had a good notion to get some burros, pack water and go hunting for placers in the valleys and gulches of Funeral.

MINING NEWS OF INYO COUNTY

The Activity in This Section Is Far Ahead of Anything Known for a Great any Years

The Inyo Register has the following: Buena Vista and thereabouts are quiet at present. This is principally owing to the cold weather, as what reports come from the mines continue to be all that is expected of them.

Birkett Sherwin has closed his Buena Vista assay office for the winter and returned to his mines in Sherwin district, twenty miles northwest of here. The Casa Diablo properties are being worked under the supervision of Sherwin Bros., five men being kept busy. Those mines are expected to make something of a stir in the spring.

The mining boom in this county has sent literally thousands of location notices into the office of County Recorder Meroney to be put on the official books. According to accounts reaching us from several different sources he is literally swamped with the mass of documents of that class, the fees for which will more than pay the entire expense of the office for the year. He and his regularly employed assistant have far more than they can get away with, and in the meantime the notices continue to come in for record, and probably the locators who must await their turn continue to kick, not understanding the situation. There are times when work is slack enough in that office, no doubt, but it does seem that it would be simple justice to the recorder and the public for the supervisors to expend some of the money, now being collected for fees, in employment of help enough to clear the files once more and relieve the strain.

LEGAL ADVERTISEMENTS

NOTICE TO CREDITORS.

In the Second Judicial District Court of the State of Nevada, in and for the County of Washoe. In the matter of the estate of Robert Eagan, also known as Robert Eagan Pigley, deceased.

Notice is hereby given that, by an order of said Second Judicial District Court, duly made and entered on the 11th day of November, 1905, the undersigned, S. K. Morrison, was appointed administrator of the estate of Robert Eagan, also known as Robert Eagan Pigley, deceased, and has qualified as such.

All persons having claims against the estate of said deceased, are required to file the same, with the proper vouchers and statutory affidavits attached, with the clerk of said court within forty days from the date of the first publication of this notice.

Dated December 6th, 1905.

S. K. MORRISON,
Administrator of the estate of Robert Eagan, also known as Robert Eagan Pigley, deceased. 4w

Notice of Filing of Will

In the Second Judicial District Court of the State of Nevada, in and for the County of Washoe.

In the matter of the estate of Michael Shields, deceased, notice is hereby given that D. B. Boyd having filed in this court a document purporting to be the last will and testament of Michael Shields, deceased, and a petition praying that the same be admitted to probate, the hearing thereof has been fixed by said court for Wednesday, the 3d day of January, 1906, at 10 o'clock a. m. of said day, at the Court House, in the town of Reno, County of Washoe; and all persons interested in the said estate are notified then and there to appear and show cause, if any they have, why said will should not be admitted to probate and said petitioner appointed executor thereof.

Dated December 22d, A. D. 1905.

W. A. FOGG, Clerk.

NOTICE FORMING CO-PARTNERSHIP.

State of Nevada, County of Washoe, ss. We, the undersigned, do hereby certify that we have this 25th day of November, 1905, formed a copartnership under the firm name of the "Pioneer Truck & Transfer Line," to commence business on the first day of December, 1905; that the names in full of all the members of such copartnership are John Henry Flaherty and George Edwin Bates, and that the places of our respective residences are set opposite our respective names hereto subscribed.

In witness whereof we have hereunto set our hands this 25th day of November, 1905.

J. H. FLAHERTY, Reno, Nevada.
G. E. BATES, Reno, Nevada.
D2 w4

SEALED PROPOSALS FOR CITY HALL BONDS.

Sealed proposals will be received by the City Council of the City of Reno for the purchase of each one of the fifty (50) One Thousand ($1000.00) Dollar City Hall Bonds Series One hereby offered for sale by the City Council of the City of Reno. Said bonds to be sold to the person or persons offering the best and most advantageous terms to said City, upon the terms and conditions specified in said bonds, which shall read as follows, to-wit:

KNOW ALL MEN BY THESE PRESENTS, that the City of Reno a municipal corporation duly existing under and by virtue of the laws of the State of Nevada, acknowledges itself indebted to, and hereby promises to pay the bearer One Thousand Dollars in gold coin of the United States of America, at the office of the City Treasurer of said City in Reno, Neva-

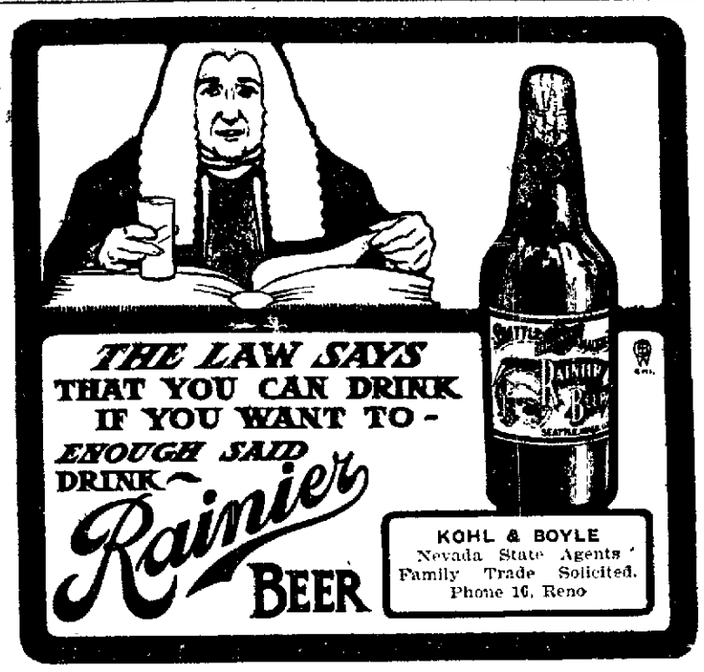

SINGER SEWING MACHINES

SPECIAL NOTICE

Singer Sewing-Machines are never sold to Dealers.

If a Dealer offers them, they have been secured at second hand and we will not be responsible for them.

Buy only of our authorized representative whose special form of payment receipt makes us responsible to you for the quality of the machine.

SingerSewingMachineCo

16 WEST SECOND STREET

United States Smelting Co.
SALT LAKE CITY, UTAH
Lead and Copper Ores
The United States Smelting Company
is now in the market for all kinds of lead and copper ores at Prices Favorable to Shippers
ADDRESS ALL COMMUNICATIONS To Salt Lake City Utah
Consign all shipments as follows United States Smelting Co., Bingham Junction, Utah.
When shipment is made please notify us promptly and if public sampler is preferred, designate which one; also designate one assayer

Reno Stock Brokerage Co.
We are prepared to handle promptly all commissions entrusted to us. Buy and sell all listed and unlisted Tonopah, Goldfield and Comstock Mining Stocks. Daily San Fransicco Prices by wire
Overland Hotel Building, Reno, Nev.

Good Irrigated Land, $11.25 the Acre
Payable $1.00 per year...
We are agents for this Madeline California land. It is north of Reno. Railroad runs through it. Railroad fare free to buyers. Call and see us.
Evans & Hibbard Realty Co.
Overland Hotel Building, Opposite S. P. R. R. Depot

The Old Barrel House....
Kellogg's A. A., Hermitage, Old Crow, Guckenheimer Rye, Spring Hill, Oscar Pepper. : : : : : Fine Cafe in Connection
BERGMAN & WILLIAMS, Proprietors

We are making home made mince meat. Pies and elegant fruit cake for your dinners. Give us your order and save work and worry.
The New England Bakery
Lunch served. G. Rudelbach, Proprietor. 15 West Second Street

Bank of Nevada
RENO, NEVADA
G. F. Turritin.....President
M. Scheeline.....First Vice-President
P. L. Flannigan.....Second Vice-President
R. C. Turritin.....Secretary and Cashier
H. Lewers.....Assistant Cashier
DIRECTORS
Daniel Meyer, G. F. Turritin, A. C. Fletcher, P. L. Flannigan, Morris Scheeline, R. L. Douglass and Henry Anderson.
PAID UP CAPITAL, $600,000
Accounts of Banks, Corporations and individuals received on the most favorable terms.
3½ Per Cent Per Annum Paid On Time Deposits
Buy and sell exchange on all principle cities of the United States, Canada, Asia, Europe and Africa.
Messrs. Scheeline and Osburn are resident agents for twenty-eight Fire Insurance Companies, the total assets of which are $227,640,081.
Safe Deposits Boxes for rent, prices according to size varying from $5 to $12 per annum.
WE SOLICIT YOUR BUSINESS
Savings Department
Our Savings Department accepts deposits of $1.00 and upwards paying 3½ per cent per annum thereon.

Washoe County Bank
RENO, NEVADA
Capital Fully Paid Up.....$600,000.00
Surplus Fund.....100,000.00
A General Banking Business
Exchange Department
Issues Travelers and Commercial letters of Credit, Drafts and Money Orders available in all parts of the world.
Savings Department
[illegible]
FARMERS [illegible]
[illegible] NEVADA
[illegible] $200,000
[illegible] NATIONAL BANK IN WASHOE COUNTY

Hotel Bargain!
Located in a new growing town turning away from 3 to 15 guests every night; the bar alone yill pay interest on investment. This proposition will bear
Personal Investigation
which is solicited from anyone wishing to invest in this kind of property. It is now netting
$350 Per Month
This hotel is furnished complete throughout. Owner wishes to reserve nothing but personal effects. It is a genuine bargain such as a hotel man seldom finds
Address Inquiries to the JOURNAL, Reno

NEVADA ENGINEERING WORKS
Manufacturers of Mining and Special Machinery Dealers in Engineering Equipments and Supplies
TELEPHONE MAIN 453
Corner Fourth and East Streets
RENO, NEVADA

VALLEY VIEW FARM
The best of land, water, and best in the world for Orchard, vineyard and garden truck, in the warm belt sheltered from north wind. An Ideal place for a country home.
All the land can be irrigated next year from the New Canal on the upper edge of the land, in 5 or 10 Acre Tracts, Terms
$75 Acre, $20 Down
and [illegible] time you want on [illegible]
[illegible] Nevada Bank, Real Estate Brokers P O Box 333

NEWSPAPERARCHIVE®

YES!

Choice Table Damask and Napkins to Suit all at.....

Sol Levy's Dry Goods Store...

A MAN'S CHRISTMAS

AT A MAN'S STORE.

Our Store Suggests Christmas Time. You feel it in the very air. Appropriate gift giving articles are already compelling attention. It is a great gathering of Christmas Goods. Early inspection means choicest selections.

We will take pleasure in suggesting and showing you the most elaborate and exclusive ideas in

Fancy Neckwear
Handsome Suspenders
Fine Underwear
Silk Pajamas
Silk Nightgowns
Bath Robes
Smoking Jackets
Dress Gloves
All Kinds of Handkerchiefs
Mufflers
Full Dress Protectors
Sweaters
Suit Cases
Hole-Proof Hosiery
"Paragon" Trousers
"Stetson" Hats
"Stein-Bloch" Suits & Overcoats

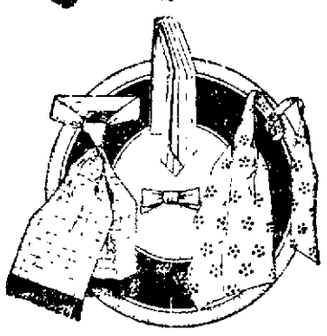

EVERYTHING FOR MEN and YOUNG MEN AT MOST REASONABLE PRICES

KUHN'S ...Next Door to Postoffice

SMART SHOP FOR MEN

Our Christmas Wines

G. H. MUMM'S CHAMPAGNE Extra Dry — WHITE SEAL CHAMPAGNE Moet & Chandon

CRESTA BLANCA WINES

Sparkling Cresta Blanca Sauterne, Sparkling Cresta Blanca Burgundy, Sparkling Sauterne, Burgundy Souvenir, Rhine Wine, Burgundy Souvenir, Tokay Souvenir

SWEET WINES

Port, White, Sherry, Angelica, Muscatel, Tokay, Malaga, Madeira, Old Cabinet, Burgundy and Zinfandel (this is no joke)

Prompt Attention Given Phone Orders

Frank Bros. Co

Wholesale Wine and Liquor Merchants

Phone Main 401 — 228 Virginia St., Reno.

THE RIVERSIDE HOTEL

H. J. GOSSE

The only strictly first-class hotel in the State of Nevada. Large, sunny and elegantly furnished rooms. Electric lights hot and cold water and return call bells. Electric elevator. All outside rooms. Dining room of comfort. Unexcelled table. Situated on the banks of the Truckee river away from the city's noise.

SOUTH VIRGINIA STREET RENO, NEVADA

A few of our Specialties

Largest Stock in the State

Standard Portland Cement, Nephi Plaster, Santa Cruz Lime, Keystone Blacksmith Coal, Black Leaf Sheep Dip, Nevada Sulphur

We handle in carloads and can give the trade the very best prices obtainable

FLANIGAN WAREHOUSE COMPANY

PHONE MAIN 253...RENO NEVADA

John Wieland's Extra Pale Lager Beer

Strictly Union Labor Made

Anheuser-Busch St. Louis Bottled Beer. Fredericksburg Sarsaparilla. Agent for State of Nevada for Shasta Mineral Water

O. G. BENSCHUETZ, Wholesale Dealer, Reno, Nevada

TELEPHONE, MAIN 551

THE NEVADA PLANING MILLS COMPANY...

A. Spencer, President
A. French, Vice President and Supt.

Mill and Yard north of N.-C.-O. Shops, Office Rooms 7-8 Ryland & Levy Building

LUMBER, BUILDING AND HOUSE FURNISHING MATERIAL, TURNING, SCROLL SAWING ETC.

With all modern machinery we are in hand to turn out first class work at reasonable rates promptly

EDITORIAL COMMENT

The Crime of Greed

IT is strange that in those communities where once the ruthless law of violence resented the unlawful shedding of blood the hand of greed should be permitted to exact its tithes of blood from the victims who also pour their means into its maw.

All over the land there are daily instances of the corporations taking unlawful advantage of the people in a financial sense but it is in San Francisco that they both kill and rob. In San Francisco where once upon a time the processes of the law were not swift enough to appease popular wrath inflamed by the sight of innocent blood, but where the vigilantes administered swift justice to the blood-guilty.

Hardly a day passes but what the wires bring us news of some one killed or maimed by the street cars of San Francisco. For the most part these accidents and deaths could be avoided. They generally result from overcrowded cars the result of a lack of sufficient equipment, caused by the reluctance of the company to buy enough cars, or from a limited time-schedule, the substitute for a necessary number of employes.

Supplementing the street car companies, are the steamship lines with headquarters in San Francisco, who limit their captains to such an extent in the matter of time that they are obliged to hug the coast, with the attendant result of a frequent loss of life that in the aggregate is nothing short of appalling.

As we before remarked, it is strange that in a city where but a few decades ago crime was rampant, and its punishment summary and sanguinary, such a condition of affairs should prevail. If anyone ever deserved the gentle ministrations of the vigilante it should surely be those who for greed of extra dollars maim and destroy by wholesale the men, women and children of the community. But San Francisco is meek and quiescent under the yoke of the corporations.

The Journal does not favor lynch law. It does not favor any method of recourse from wrong that is not fully sactioned by the legal authority of the land. But it cannot help but wonder why the people of San Francisco do not do something to save themselves from the juggernaut of the street-car and steamship companies.

PRESIDENT ROOSEVELT reiterates his belief that our administration of the Chinese exclusion laws is harsh and improper. If Mr. Roosevelt were a day laborer, residing on the Coast and having the menace of coolie competition constantly before his eyes he would probably modify his views as to the harshness and impropriety of the administration of the exclusion law.

A COMMISSION of Chinese officials will visit our country in February to study our system of government. The Chinese officials are expert grafters, but they probably have been reading the newspapers of late, and realize that they have something yet to learn.

THE first Santa Claus disaster is reported from Berkeley, where a "girl Santa Claus" came near being roasted alive. Of course, the other Santa Claus disasters will be noted in due time, but California can claim the credit, as usual, of setting the pace.

A PRESS dispatch says that a strong wind prevails in Kansas. We had thought that all the populists were dead.

A Judicial Journal

THE San Francisco Post was very joyful over the alleged removal from the office of United States District Attorney for Oregon, of Francis Heney. By his appointment to assist in the prosecution of the government land thieves of Kansas it is shown that Mr. Heney's resignation from the U. S. District Attorneyship of Oregon was bona fide—that he was not removed, either for taking sides against Mayor Schmitz in the San Francisco municipal contest or for any other reason.

Heney has become a sort of national character since the prosecution of Mitchell, Williamson, and the other big land-grabbers of Oregon, and it is not likely that he would care to settle down in the narrow groove indicated by the U. S. District Attorneyship of a not very promient state in the far west. No man of any size would care to perform in so small an arena when the great national stage is ready for his bow. Besides, it was understood when Heney was appointed to the Oregon office that it was merely as a temporary makeshift to enable him to work untrammeled in the field deserted by his predecessor in office.

The intense friendship of the Post for Mayor Schmitz excuses to a slight degree the mistake it made in permiting its bitterness to carry it so far astray, but it is always a bad thing for any newspaper, metropolitan or not, to substitute prejudice for reason.

It is probably a similar error that causes the Post now to predict that Franklin K. Lane will never occupy the seat on the Interstate Commerce Commission to which he was appointed by President Roosevelt. The Post is a Republican newspaper and the Journal a Democratic, but we venture to say on behalf of the president that he knew what he was about when he appointed Mr. Lane, and that his appointment will be confirmed.

OUR country should take great satisfaction in the thought that the $100,000 theater to be built next year in honor of the three hundredth anniversary of the publication of "Don Quixote" will owe its erection largely to American coin. Honduras is one of the countries with which we have no treaty of extradition and many a former county treasurer, bank cashier and railroad agent from the United States is paying taxes down there.

CANADA is geting particular. Time was when our neighbors across the northern border were willing to assimilate our defaulting bankers and every other transient American financier who "left his country for his country's good." Last week came the news that American pork is barred from Canada. How the times do change.

CONGRESS is about to pass a law compelling theatre managers in Washington to admit soldiers and sailors in uniform to the playhouses. This is not so frivolous an action as it may appear to be at first glance. Respect for the uniform is a strong evidence of patriotism.

A BERKELEY student broke his back through falling across a street-car rail while jumping after his hat. He might as well have done it that way as in playing football.

HUNGARY is to have a new premier, Oakland, a new chief of police, and Mrs. Astor, a new hat. Wonders will never cease.

RING TELEPHONE MAIN 672....

Whed in need of fresh groceries and vegetables. We have them on hand at all times and will deliver your order as soon as received.

Milo C. McMillan GROCERIES

Commercial Row and Sierra Street, Reno

The Jesse Moore Saloon

That's now the name of the Old "Wadsworth." We've taken charge of the place and have stocked it with the finest liquors money can buy. It will be our aim to conduct it to the satisfaction of all who have the "Spirit" which we still own.

CARROLL & SEAMAN

212 Center Street

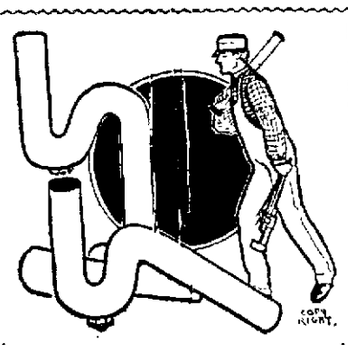

This is just one of our plumbers. Ready for any kind of plumbing work, gas or steam fitting, at a moment's notice. Call on us Phone 752. We have some fine stoves, selling cheap this week.

Hamp, Simas & Company

Back of Bank of Nevada
Phone Main 752.

Hotel Nevada

Lake and Fourth Streets
Only One Block From the Depot
Nice large warm, sunny rooms
Elegant Meals from 25 Cents Up
In connection.

A Man

Should Wear Tailor-Made Clothes....

They last longer, fit better and look better and in the long run cost much less than the ready made, shoddy kind. Come in and look at our stock of clothes. We guarantee to please you.

Moss, Hatter and Tailor

8 Douglas Alley, Golden Block.
Phone, Main 53

O. K. Tamale Cafe

We manufacture our own Tamales, Chilie Con Carne, Enchilades. Our 20c Commercial Lunch from 11 to 2 is the best in town. Ham and Eggs, Hot Cakes and fine Coffee. Hot Buns.

We put up lunches on short notice.

Center Street Near Hotel Golden

REDUCED

Silk Reefers--$3 to $2; $1.50 to $1; 75c to 50c.

Pajamas--$3.50 and $4 grades to $2.95

Bath Robes--$12 and $15 qualities to $8.95.

Holiday Suspenders--Are reduced from $1.50 and $1 to 60c.

Socks--Fancy varieties to 25c

Shirts, Suit Cases, Sweaters, Suits and Overcoats have been greatly reduced.

Don't buy until you have compared our prices and our goods with sales of other stores.

M. Frank & Co.

WE GIVE TRADING STAMPS

Get Your Wife a Gas Stove

For her Christmas. It would please her so; save her so much work and worry

Reno, Power, Light & Water Co.

Offices No. 117 South Virginia Street

Nevada Meat Company

Manufacturers of Lawn Fertilizers, Meat Meal for Hogs and Poultry, Ground Bone Meal for Poultry

Cor. Alameda and Fourth Streets

RENO, NEVADA — Write for Particulars

The New Overland Hotel

THE HOTEL is steam heated and electric lighted throughout. The most complete dining room and grill in the city. Modern equipment throughout. The finest bar in the State in connection.

CHAS. J. SADLIER, Prop. — Commercial Row & Center Street

FRANK CAMPBELL GROCERIES

Cor. Virginia and Fourth Streets.... Phone Main 451

Staple and Fancy Groceries, Fresh Fruits and Vegetables received daily. Prompt attention given to all orders.

S. J. HODGKINSON DRUGGIST

CHOICE PERFUMES

All Prescriptions Carefully Compounded

Toilet Supplies of all kinds

VIRGINIA STREET, RENO

The Pyramid Saloon....

Carries a Well Selected Stock of Wines, Liquors, Cigars. Cool and Sharp Steam and Lager Beer Always on Draught. A Home for the Workingman

O. E. BILBEE, Proprietor

Corner of Lake Street and Commercial Row, Op. Depot.

If You Want a Good Tasty Meal and are in a Hurry, Drop Into

The OWL CAFE

232 N. Virginia St. Biddleman Bros. Props. formerly of the Oberon

NEWSPAPERARCHIVE®
NEWSPAPERARCHIVE®